

181

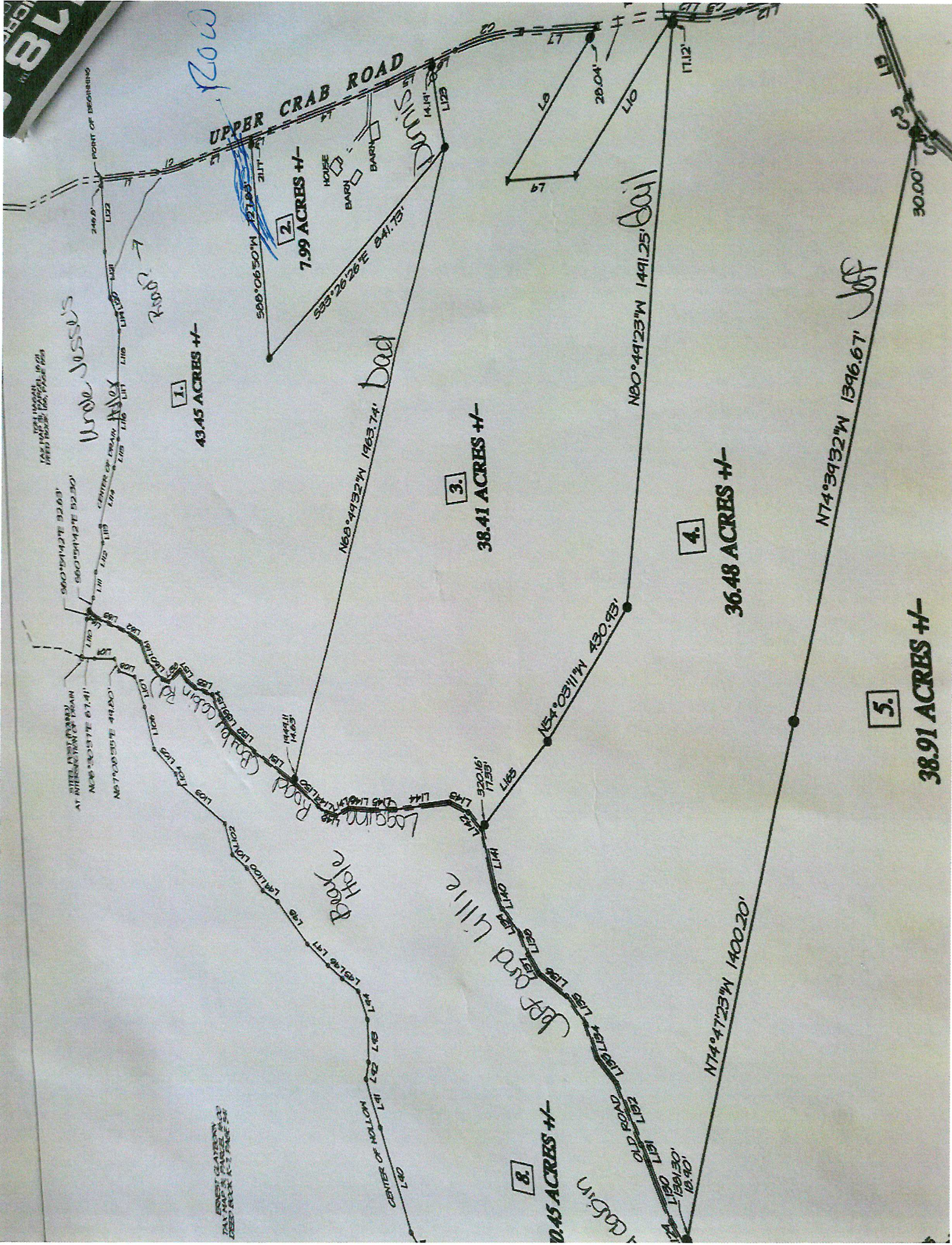

Wade Jess's

Good Road

1. 43.45 ACRES +/-

2. 7.99 ACRES +/-

Dad

3. 38.41 ACRES +/-

20.04'

4. 36.48 ACRES +/-

5.

38.91 ACRES +/-

8. 0.45 ACRES +/-

PROPERTY OF WADDE JESS'S
DEED BOOK 117 PAGE 547

1396.67' Jeff

N74°47'23"W 1400.20'

N80°49'23"W 1491.25' Dail

N54°03'11"W 430.93'

N68°44'32"W 1963.74'

S88°06'50"W 231.83'

Bay Hole

Old Mill

Old Road

UPPER CRAB ROAD

POINT OF BEGINNING

CENTER OF MAIN

AT INTERSECTION OF MAIN

240.0'

1.112

1.110

1.108

1.106

1.104

1.102

1.100

1.098

1.096

1.094

1.092

1.090

1.088

1.086

1.084

1.082

1.122

1.120

1.118

1.116

1.114

1.112

1.110

1.108

1.106

1.104

1.102

1.100

1.098

1.096

1.094

1.092

1.090

1.122

1.120

1.118

1.116

1.114

1.112

1.110

1.108

1.106

1.104

1.102

1.100

1.098

1.096

1.094

1.092

1.090

1.122

1.120

1.118

1.116

1.114

1.112

1.110

1.108

1.106

1.104

1.102

1.100

1.098

1.096

1.094

1.092

1.090

1.122

1.120

1.118

1.116

1.114

1.112

1.110

1.108

1.106

1.104

1.102

1.100

1.098

1.096

1.094

1.092

1.090

1.122

1.120

1.118

1.116

1.114

1.112

1.110

1.108

1.106

1.104

1.102

1.100

1.098

1.096

1.094

1.092

1.090

1.122

1.120

1.118

1.116

1.114

1.112

1.110

1.108

1.106

1.104

1.102

1.100

1.098

1.096

1.094

1.092

1.090

1.122

1.120

1.118

1.116

1.114

1.112

1.110

1.108

1.106

1.104

1.102

1.100

1.098

1.096

1.094

1.092

1.090

1.122

1.120

1.118

1.116

1.114

1.112

1.110

1.108

1.106

1.104

1.102

1.100

1.098

1.096

1.094

1.092

1.090

1.122

1.120

1.118

1.116

1.114

1.112

1.110

1.108

1.106

1.104

1.102

1.100

1.098

1.096

1.094

1.092

1.090

1.122

1.120

1.118

1.116

1.114

1.112

1.110

1.108

1.106

1.104

1.102

1.100

1.098

1.096

1.094

1.092

1.090

1.122

1.120

1.118

1.116

1.114

1.112

1.110

1.108

1.106

1.104

1.102

1.100

1.098

1.096

1.094

1.092

1.090

1.122

1.120

1.118

1.116

1.114

1.112

1.110

1.108

1.106

1.104

1.102

1.100

1.098

1.096

1.094

1.092

1.090

1.122

1.120

1.118

1.116

1.114

1.112

1.110

1.108

1.106

1.104

1.102

1.100

1.098

1.096

1.094

1.092

1.090

1.122

1.120

1.118

1.116

1.114

1.112

1.110

1.108

1.106

1.104

1.102

1.100

1.098

1.096

1.094

1.092

1.090

1.122

1.120

1.118

1.116

1.114

1.112

1.110

1.108

1.106

1.104

1.102

1.100

1.098

1.096

1.094

1.092

1.090

1.122

1.120

1.118

1.116

1.114

1.112

1.110

1.108

1.106

1.104

1.102

1.100

1191	114°45'01"W	24.80'
1192	18°36'34"E	238.42'
1193	163°12'31"W	164.13'
1194	163°44'21"E	234.80'
1195	155°11'04"E	10.86'
1196	518°31'03"W	131.62'
1197	520°30'31"W	120.84'
1198	544°13'24"W	108.63'
1199	554°38'12"W	102.42'
1200	552°35'50"W	31.63'

L143	N73°41'40"E	116.34'
L144	N8°46'44"E	61.17'
L145	N8°52'38"E	61.17'
L146	N7°30'33"E	143.16'
L147	N2°12'23"W	80.65'
L148	N2°22'36"W	54.71'
L149	N2°31'50"E	30.44'
L150	N2°15'22"W	36.01'
L151	N3°34'00"E	115.43'
L152	N3°45'12"E	106.27'
L153	N3°36'00"E	115.45'
L154	N3°26'00"E	74.10'
L155	N3°25'25"E	77.56'
L156	N50°51'21"E	83.35'
L157	N62°48'41"E	48.37'
L158	N18°53'49"E	48.53'
L159	N32°51'48"E	69.43'
L160	N51°05'45"E	33.49'
L161	N32°36'14"W	45.91'
L162	N17°21'53"E	75.17'
L163	N44°30'35"E	100.38'
L164	N67°12'34"E	152.64'
L165	N29°24'53"E	43.43'
L166	N22°24'23"E	337.49'
L167	S37°29'27"W	138.67'
L168	N46°50'59"W	144.54'
L169	N72°16'30"W	98.71'
L170	N82°22'40"W	
L171	N35°30'59"W	

N73°50'20"E	124.29'
N63°28'54"E	154.48'
N75°21'53"E	114.84'
N86°44'15"E	106.14'
N16°50'58"E	107.01'
N33°55'17"E	146.86'
S74°40'42"E	46.38'
S76°41'51"E	111.61'
S65°30'34"E	64.61'
N89°24'15"E	232.73'
S65°34'16"E	103.42'
S70°55'52"E	120.54'
S80°03'56"E	78.76'
N43°34'48"E	186.83'
S82°50'57"E	64.04'
N83°55'14"E	68.75'
N67°10'57"E	168.91'
N86°54'51"E	270.62'
N88°56'49"E	258.40'
N83°51'40"E	86.66'
N30°55'58"W	111.06'
N10°53'44"W	60.82'
N11°33'05"W	58.26'
N16°24'58"E	204.81'
N43°38'24"E	65.65'
N58°28'54"E	150.29'
N71°08'14"E	

03/11/2014 - 10:33:10 AM
14000599

1 PGS. AL - PLAT
BATCH: 32086

PLAT BOOK: P6
PAGE: 161

REC FEE 16.00
DP FEE 2.00
TOTAL 17.00

STATE OF TENNESSEE, FENTRESS COUNTY
FAYE STEPHENS



SURVEY FOR:

DAVIS HEIRS PROPERTY:

THIRD CIVIL DISTRICT
FENTRESS COUNTY, TENNESSEE

G1 & ASSOCIATES G1 SURVEYING

3824 MT HELEN ROAD
ALLARDT, TN 38504
(931) 874 6343
DRAWING #0113-TI-02
REF #6711

COPYRIGHT TIM GOAD, G1 SURVEY



I do hereby certify that this is a copy of a survey with a view of purchase of the land of 1, 10, 1000 or greater, as shown herein.



Timothy L. Coax
R.L.S. #1740

Date

LEGEND:

- ▲ SET STONE (FOUND)
- △ IRON PIN (FOUND)
- ▼ AXLE (FOUND)
- STEEL POST (FOUND)
- 1/2" IRON PIN AND CAP (SET)

NOTE:

1. THIS PARCEL IS SUBJECT TO ANY RIGHT OF WAY, EASEMENTS, AND/OR RESTRICTIONS THAT MAY AFFECT THIS SURVEY.
2. THIS SURVEY WAS DONE USING THE LATEST RECORDED DEED. THIS SURVEY DOES NOT REPRESENT A TITLE SEARCH OR A GUARANTEE OF TITLE.
3. THIS SURVEY AND ITS REPRESENTATIONS ARE INTENDED SOLELY FOR THE BENEFIT OF THE SURVEYOR'S CLIENT.