

CERTIFICATE OF SURVEY

U. S. GOVERNMENT
(B. L. M.)

176

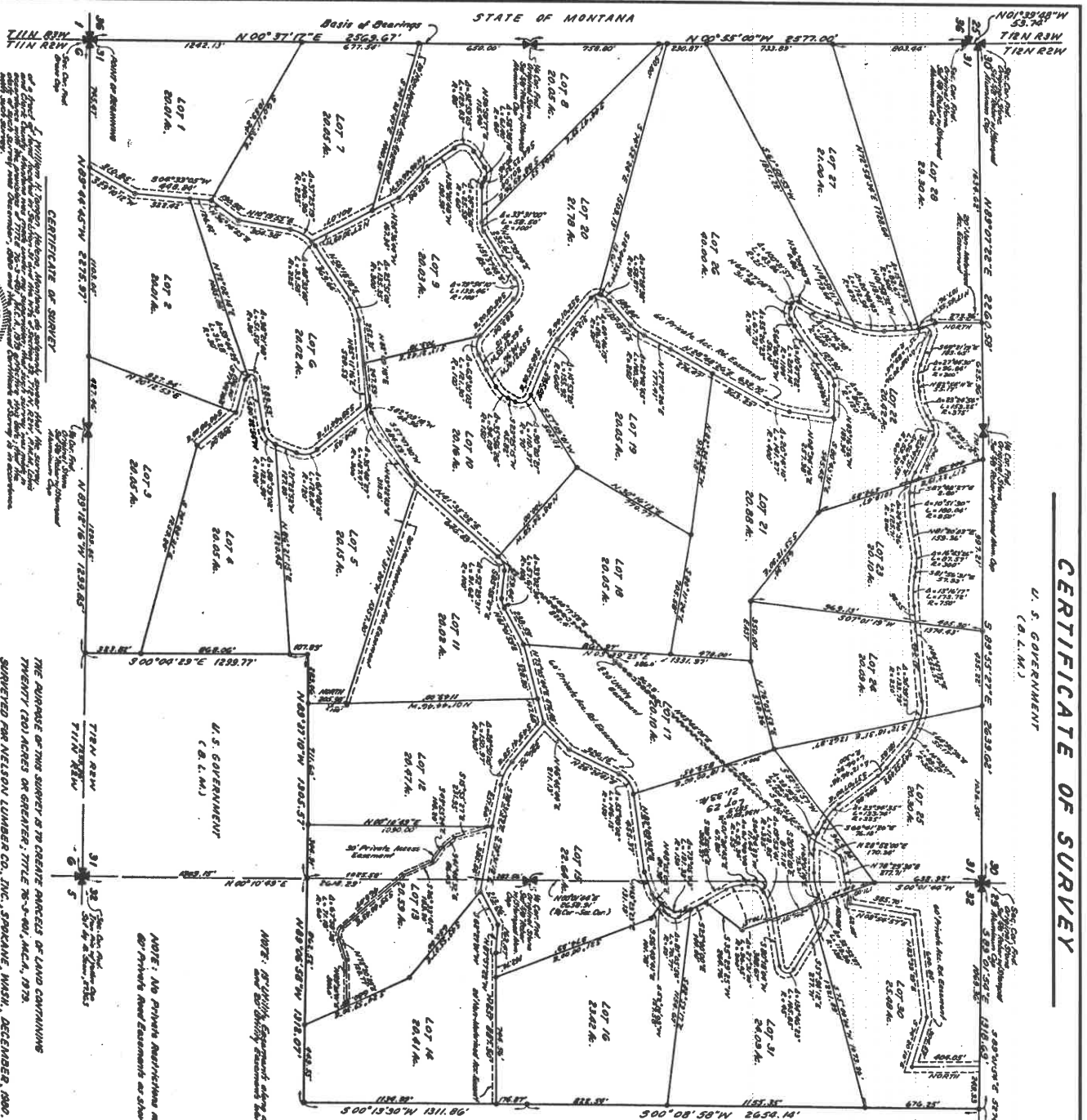

PROPERTY DESCRIPTION:
A Parcel of Land located in the County of Lewis & Clark, State of Montana, containing 320.00 Acres, more or less, as shown on the attached plat of survey, and is being surveyed and divided into 31 lots, each of 10.00 Acres, more or less, as shown on the attached plat of survey. The survey was made by the undersigned on the 15th day of August, 1930, and is subject to the provisions of the Act of Congress, approved March 3, 1878, entitled 'An Act to provide for the disposal of the public lands in the State of Montana, and for other purposes.' The survey was made in accordance with the provisions of the Act of Congress, approved March 3, 1878, and the rules and regulations of the General Land Office, and is subject to the provisions of the Act of Congress, approved March 3, 1878, and the rules and regulations of the General Land Office. The survey was made in accordance with the provisions of the Act of Congress, approved March 3, 1878, and the rules and regulations of the General Land Office, and is subject to the provisions of the Act of Congress, approved March 3, 1878, and the rules and regulations of the General Land Office.

THIS MAP MAY OR NOT BE A COPY
OF A SURVEY IT IS NOT TO BE RELIED
UPON FOR ANY PURPOSE OTHER THAN
GENERAL LOCATION. THE COMPANY
EXPRESSLY DISCLAIMS ANY LIABILITY
RESULTING FROM RELIANCE UPON THIS MAP

330730
STATE OF MONTANA
COUNTY OF LEWIS & CLARK
I, Lewis & Clark, do hereby certify that the within bearing and distance were filed in my office on the 15th day of August, 1930, and that the same are correct and true to the best of my knowledge and belief.
Records of Lewis & Clark
Lewis & Clark
County Clerk

NOTE: All utility easements shown on this map are shown as shown hereon.
NOTE: No Private Restrictions may be placed on the
or Private Road Easements as shown hereon.



THE PURCHASE OF THIS SURVEY IS TO CREATE ANGLES OF LAND CONTAINING
TWENTY (20) ACRES OR GREATER, TITLE TO S-401, M.C.A., 1923.
SURVEYED FOR NELSON LUMBER CO., INC., SPOKANE, WASH., DECEMBER, 1930.



TANGEN ENGINEERING
4320 North Montana
HELENA MONTANA 59601

P.M.M.		L.E.W.I.S. & C.L.A.R.K. CO.	
#	SEC.	T.	R.
31	32	12N	2W
32	31	12N	2W
33	30	12N	2W
34	29	12N	2W

CS# 330730
P# 176