

2019 Mobile Home on 1 +/- Acres, 3 Bed 2 Bath,
Batesville, Arkansas
425 Pfeifer Road
Batesville, AR 72501

\$139,000
1± Acres
Independence County



**2019 Mobile Home on 1 +/- Acres, 3 Bed 2 Bath, Batesville, Arkansas
Batesville, AR / Independence County**

SUMMARY

Address

425 Pfeifer Road null

City, State Zip

Batesville, AR 72501

County

Independence County

Type

Residential Property

Latitude / Longitude

35.824063 / -91.576332

Dwelling Square Feet

1,680

Bedrooms / Bathrooms

3 / 2

Acreage

1

Price

\$139,000

Property Website

<https://www.mossoakproperties.com/property/2019-mobile-home-on-1-acres-3-bed-2-bath-batesville-arkansas/independence/arkansas/110337/>



2019 Mobile Home on 1 +/- Acres, 3 Bed 2 Bath, Batesville, Arkansas Batesville, AR / Independence County

PROPERTY DESCRIPTION

Welcome home to this immaculate one-owner **3-bedroom, 2-bathroom manufactured home** offering a layout of comfortable living space, situated on approximately one acre in beautiful Independence County.

As you arrive, you'll appreciate the inviting **front porch, circular driveway**, and the **peaceful setting** complete with mature trees along the back of the property providing shade and privacy. An established area for gardening makes this property ideal for anyone who enjoys spending time outdoors.

Step inside and immediately notice the abundance of **natural light** and the attractive **built-in shelving** that anchors the **spacious living room**. The open-concept floor plan seamlessly connects the living area to the kitchen, creating the perfect space for entertaining family and friends.

The kitchen features **ample counter space**, a beautiful **farmhouse apron-front sink, electric cook stove, refrigerator, designated microwave area, and bar seating** with room for several stools. Additional shelving on both ends of the bar adds both charm and functionality. Just beyond the kitchen is a dining area spacious enough for a large dining table.

The **oversized laundry and mudroom** is designed with convenience in mind, offering a built-in bench, coat storage, and direct access to the side yard.

On one side of the home, you'll find two guest bedrooms and a full bathroom. Privately situated on the opposite end is the **spacious primary suite** featuring a large walk-in closet, double vanities, a relaxing soaking tub, and a separate walk-in shower.

This **move-in ready home** has been lovingly maintained by its original owner. The home was purchased new and moved directly to its current location.

Utilities include Batesville Water Department, Entergy electric service, and INDCO internet. Conveniently located on a paved county road just approximately one mile off Highway 167 via Pfeiffer Road, this property offers the perfect combination of country living and easy access to town.

Proudly listed by **Mossy Oak Properties Selling Arkansas, 870-495-2123**.

Pamela Welch, **Listing Agent, 870-897-0700**

Equal Housing Opportunity. www.WeSellArkansas.com

2019 Mobile Home on 1 +/- Acres, 3 Bed 2 Bath, Batesville, Arkansas
Batesville, AR / Independence County



Satellite Map

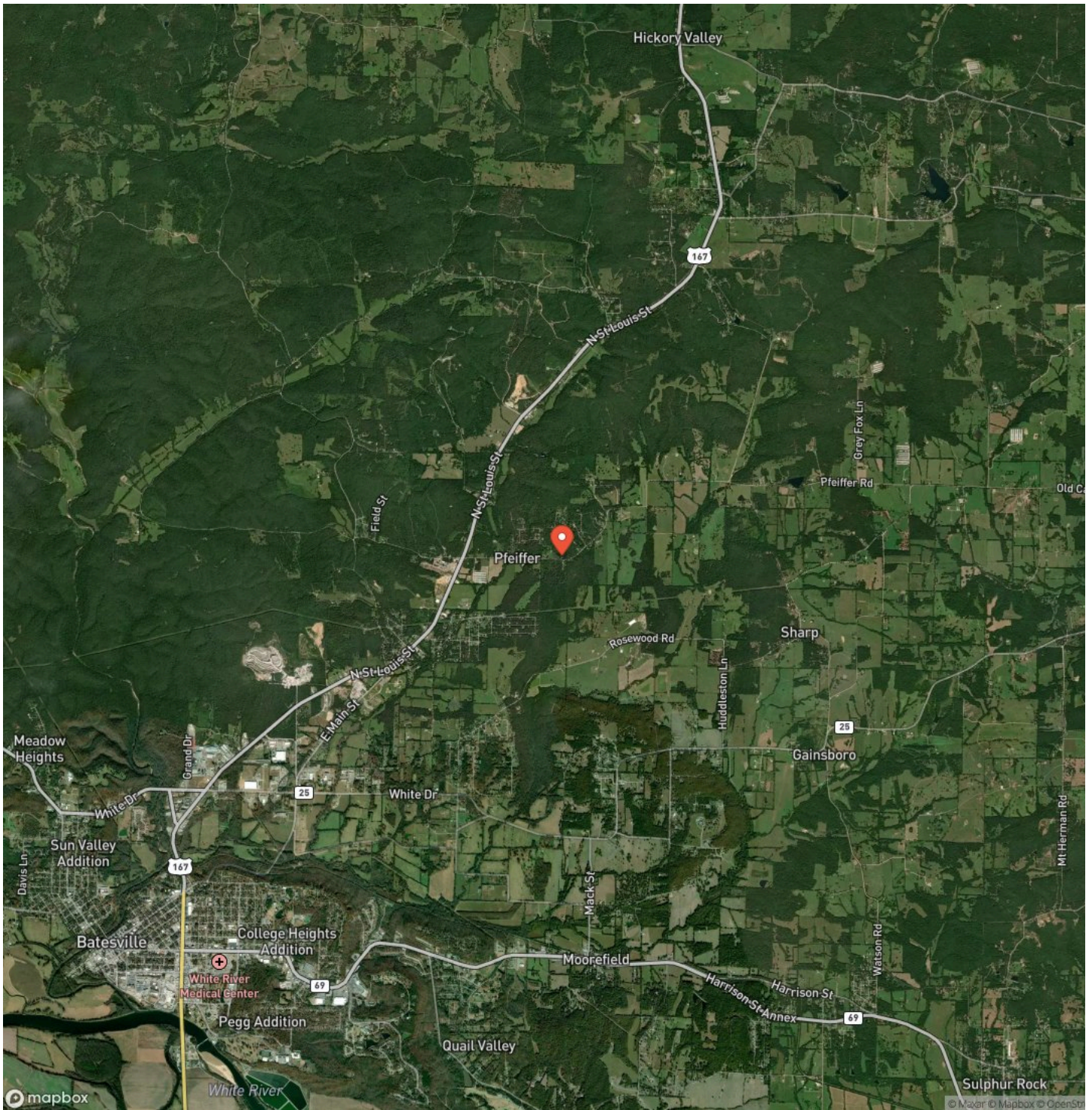

DISCLAIMERS

Information in this brochure is provided solely for information purposes and does not constitute an offer to sell or advertise real estate outside the states in which broker or agent licensed. The information presented has been obtained from sources deemed to be reliable, but is not guaranteed or warranted by the agent, broker, or the sellers of these properties. This offering is subject to errors, omissions, prior sale, price change, correction or withdrawal from the market without notice. All references to age, square footage, income, expenses, acreage, carrying capacity, and land classification, etc. are approximate. Prospective buyers are chargeable with and expected to conduct their own independent investigation of the information and the property and to rely only on those results. Sellers reserve the right to accept or reject any and all offers without liability to any buyer or cooperating broker.

Maps are provided for illustration purposes only, the accuracy is not warranted. Parcels on interactive maps are not adjusted to match aerial backgrounds. This information is for reference purposes only and is not a legal document. Data maps contain errors. The seller and seller's agent are making known to all potential buyers that there may be variations between the location of the existing fence lines and the legal description of the deeded property. Seller and seller's agent make no warranties with regard to the location of the fence lines in relationship to the deeded property lines, nor does the Seller make any warranties or representations with regard to the specific acreage contained within the fenced property lines. Seller is selling the property in an "as is" condition, which includes the location of the fences as they exist. Boundaries shown on the accompanying maps are approximate, based on county parcel data. The maps are not to scale. The accuracy of the maps is not guaranteed. Prospective buyers are encouraged to verify fence lines, deeded property lines and acreages using a licensed surveyor at their own expense.

Mossy Oak Properties Selling Arkansas

8111 N St Louis St

Cave City, AR 72521

(870) 495-2123

<https://wesellarkansas.com/>

