

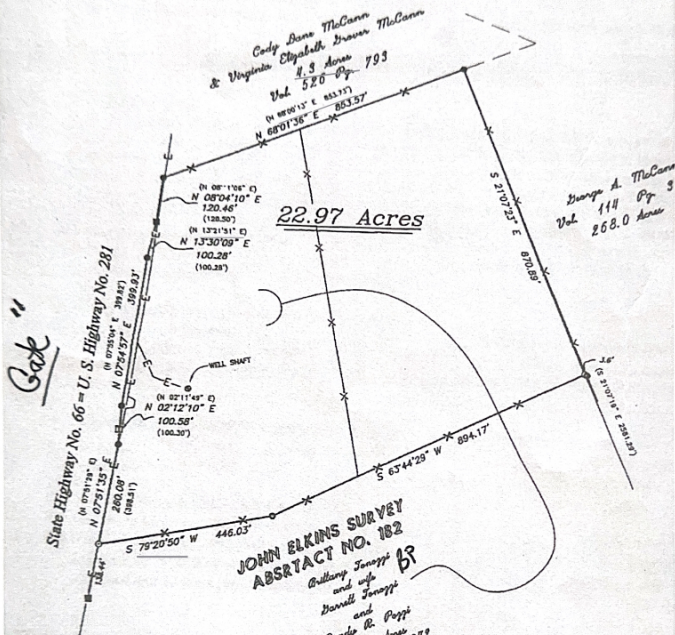

RETAINING THE HISTORY OF JERRY M. GOODSON, SURVEYOR  
411 S. WESTERN AVE. (P.O. BOX 349) LAMPASAS, TX 76350  
512-556-6885 FAX 512-556-6261 [jerry@texps.com](mailto:jerry@texps.com)  
TBPLS FIRM REGISTRATION NO. 10068100  
A SUBSIDIARY OF MITCHELL AND ASSOCIATES, INC., KILLEEN, TEXAS

PLAT SHOWING THE LOCATION OF A TRACT OF LAND  
IN LAMPASAS COUNTY, TEXAS.



**LEGEND**

- = IRON PIN SET
- = IRON PIN FOUND
- = PIPE FENCE POST
- △ = 604 NAIL SET
- △ = 604 NAIL FOUND
- = UTILITY POLE
- ST = DOWN GUY
- = TELEPHONE JUNCTION BOX
- = WATER METER
- = WELL
- = PATENT SURVEY LINE
- = EASEMENT LINE
- = WIRE FENCE
- = ELECTRICAL LINE

RECORD DATA: 1

0 200

Feet

NEW- EB, & DF.

Wm. Evan Blodley

*\*NOTES\**

- 1) SURVEY WAS PERFORMED WITHOUT THE BENEFIT OF A TITLE COMMITMENT
- 2) APPARENT AND VISIBLE UTILITIES WERE SHOWN
- 3) NO FURTHER SEARCH WAS MADE FOR EASEMENTS



Survey completed on the ground, September 1983. All bearings are based upon the Texas Coordinate System, NAD 83 (CORS 98), T1 Central Zone as per Leica Texas Smartnet Observations also reference accompanying of Tract shown hereon. Signed, September 1983.

Weyl

Mike W. Kriegel  
Registered Professional Land Surveyor No. 1000

© Copyrights Reserved