

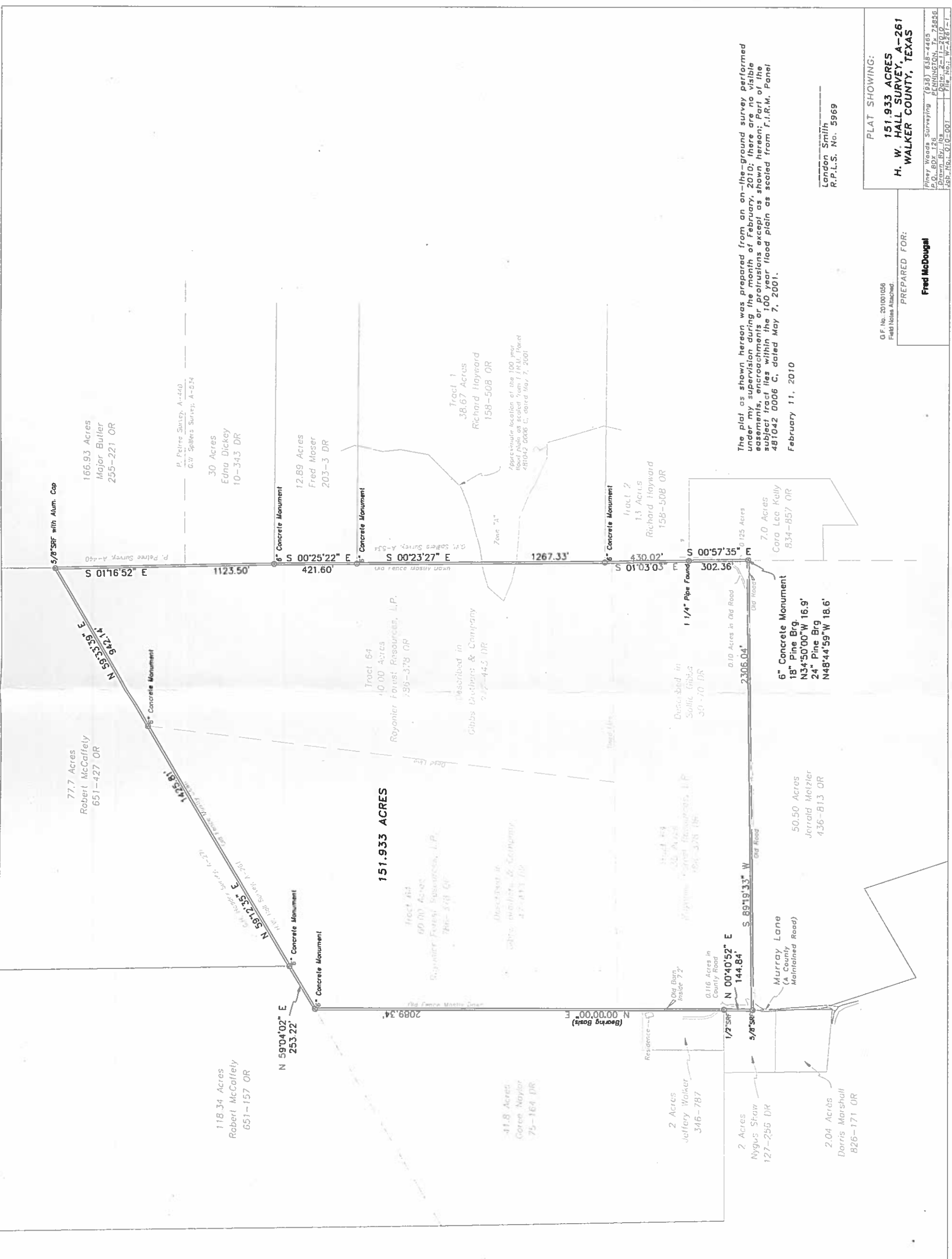

1" = 100'



The plat as shown hereon was prepared from an on-the-ground survey performed under my supervision during the month of February, 2010; there are no visible easements, encroachments or protrusions except as shown hereon; Part of the subject tract lies within the 100 year flood plain as scaled from F.I.R.M. Panel 481042 0006 C, dated May 7, 2001.

February 11, 2010

London Smith  
R.P.L.S. No. 5969

PLAT SHOWING:  
**151.933 ACRES**  
**H. W. HALL SURVEY, A-261**  
**WALKER COUNTY, TEXAS**

Piney Woods Surveying (636) 638-4465  
P.O. Box 126 FANNINGTON, TX 75856  
Drawn By: lbs  
Date: 2-11-2010  
559-7561-010-001  
Plat No.: W-24261-1

G.F. No. 201001056  
Field Notes Attached

PREPARED FOR:  
**Fred McDougal**