

Soils Map

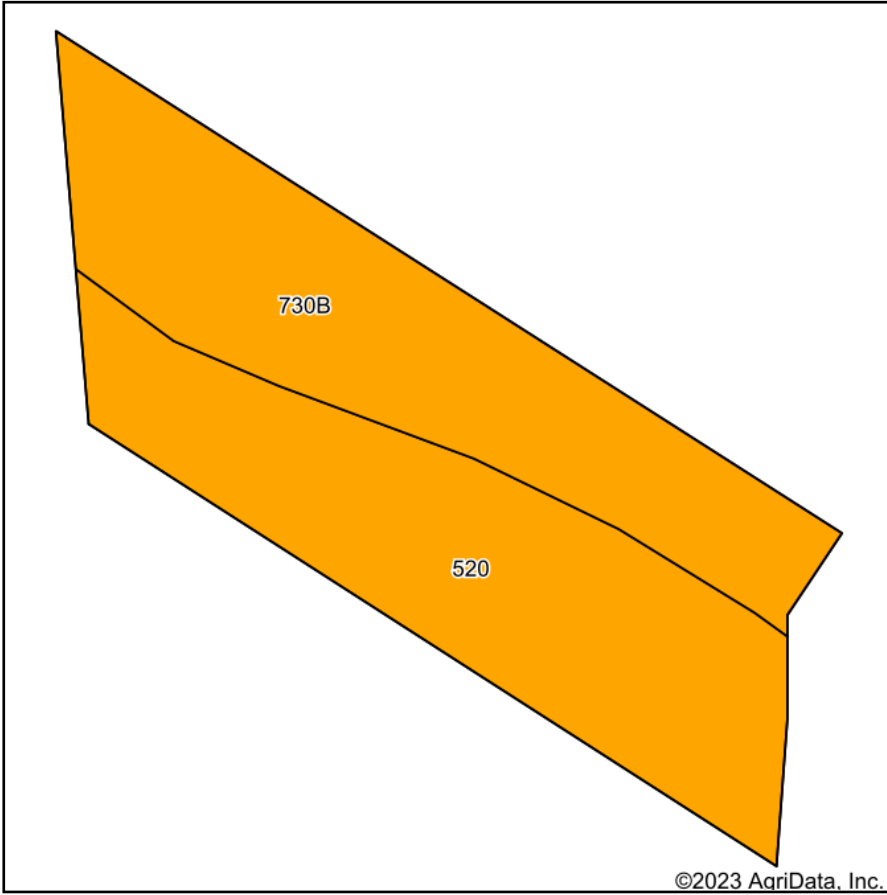

Soils data provided by USDA and NRCS.

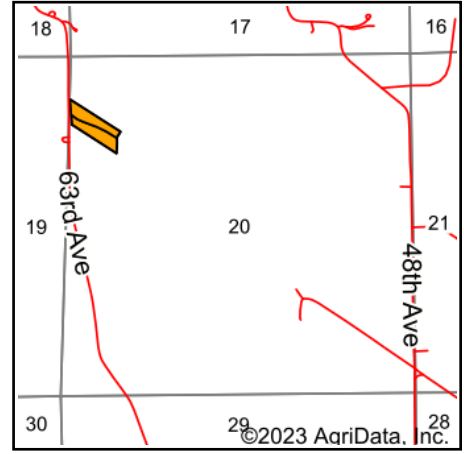

State: **Iowa**
 County: **Wapello**
 Location: **20-71N-12W**
 Township: **Washington**
 Acres: **6.1**
 Date: **9/18/2023**



Maps Provided By:



© AgriData, Inc. 2023

www.AgriDataInc.com



Area Symbol: IA179, Soil Area Version: 31

Code	Soil Description	Acres	Percent of field	CSR2 Legend	Non-Irr Class *c	CSR2**	CSR	*n NCCPI Overall	*n NCCPI Corn	*n NCCPI Small Grains	*n NCCPI Soybeans	
520	Coppock silt loam, 0 to 2 percent slopes, occasionally flooded	3.10	50.8%		llw	79	65	90	90	67	89	
730B	Nodaway-Cantril complex, 2 to 5 percent slopes	3.00	49.2%		llw	80	63	71	70	57	65	
Weighted Average						2.00	79.5	64	*n 80.7	*n 80.2	*n 62.1	*n 77.2

**IA has updated the CSR values for each county to CSR2.

*n: The aggregation method is "Weighted Average using all components"

*c: Using Capabilities Class Dominant Condition Aggregation Method

Soils data provided by USDA and NRCS.