

668+- Waterfowl club, New Madrid Missouri  
0 New Madrid MO  
Portageville, MO 63873

**\$1,700,850**  
668± Acres  
New Madrid County



**668+- Waterfowl club, New Madrid Missouri  
Portageville, MO / New Madrid County**

**SUMMARY**

**Address**

0 New Madrid MO

**City, State Zip**

Portageville, MO 63873

**County**

New Madrid County

**Type**

Hunting Land

**Latitude / Longitude**

36.439364 / -89.759856

**Acreage**

668

**Price**

\$1,700,850

**Property Website**

<https://legacylandco.com/property/668-waterfowl-club-new-madrid-missouri/new-madrid/missouri/68227/>

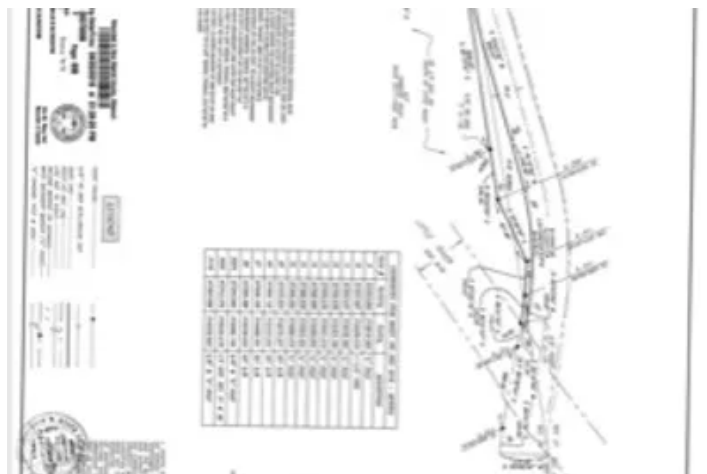

## 668+- Waterfowl club, New Madrid Missouri Portageville, MO / New Madrid County

---

### PROPERTY DESCRIPTION

YOU CAN'T BUY GOOD WATERFOWL GROUND THIS INEXPENSIVELY!

Private tours available — come see what this farm is capable of.

This is a ±668.6-acre premier waterfowl property located along County Highway 162 in New Madrid County, Missouri, most of which is enrolled in WRP and positioned squarely in the Mississippi Flyway. Just 11 miles west of the Mississippi River, this farm is designed to hold ducks and hunt efficiently all season.

On the North side of of Hwy 62

- 4 large wetland pools, all with wells and water-control release valves (1 well head fills all)
- (2) habitat mounds in the larger pool
- 31.8 acres of planted trees
- Balance in native grasses and the Little River
- Plenty of land outside easements for roads, parking, and even room to build a hunting lodge
- Deer are already using the property as grasses and trees mature

SOUTH OF HWY 162

- 2 large wetland pools with (3) habitat mounds
- 3 additional smaller wetland pools
- All pools feature wells and water-control structures (1 well head fills them all)
- Approximately 62.8 acres of planted trees
- Excellent ATV trail system for accessing blinds and moving across the property
- Larger trees and thicker cover make this side huntable for deer as well

SOUTHWEST BLOCK (±234.5 ACRES)

- 3 large wetland pools with wells and water-control (2 well heads to fill)
- Multiple habitat mounds
- Roughly 60 acres of planted trees
- Slightly more slope and topography, adding diversity
- Accessed from the east via County Road 357

As shown in the photos, the water-control structures are new.

The hard work is done — now you just hunt

- Memphis: 1.5 hours
- St. Louis: 2.5 hours
- Nashville, TN: 3 hours

OFFERED THREE WAYS

- ±668 acres (entire property)
- ±443 acres
- ±234 acres

ASKING \$1,700,850 for the ±668 acres

That's just \$2,550 per acre for top-tier Mississippi Flyway waterfowl ground.

For questions or to schedule a private showing: Contact the Legacy Land Company listing agent

Cabot Benton

[217-371-2598](tel:217-371-2598)

[cbenton@legacylandco.com](mailto:cbenton@legacylandco.com)



668+- Waterfowl club, New Madrid Missouri  
Portageville, MO / New Madrid County



## Locator Map

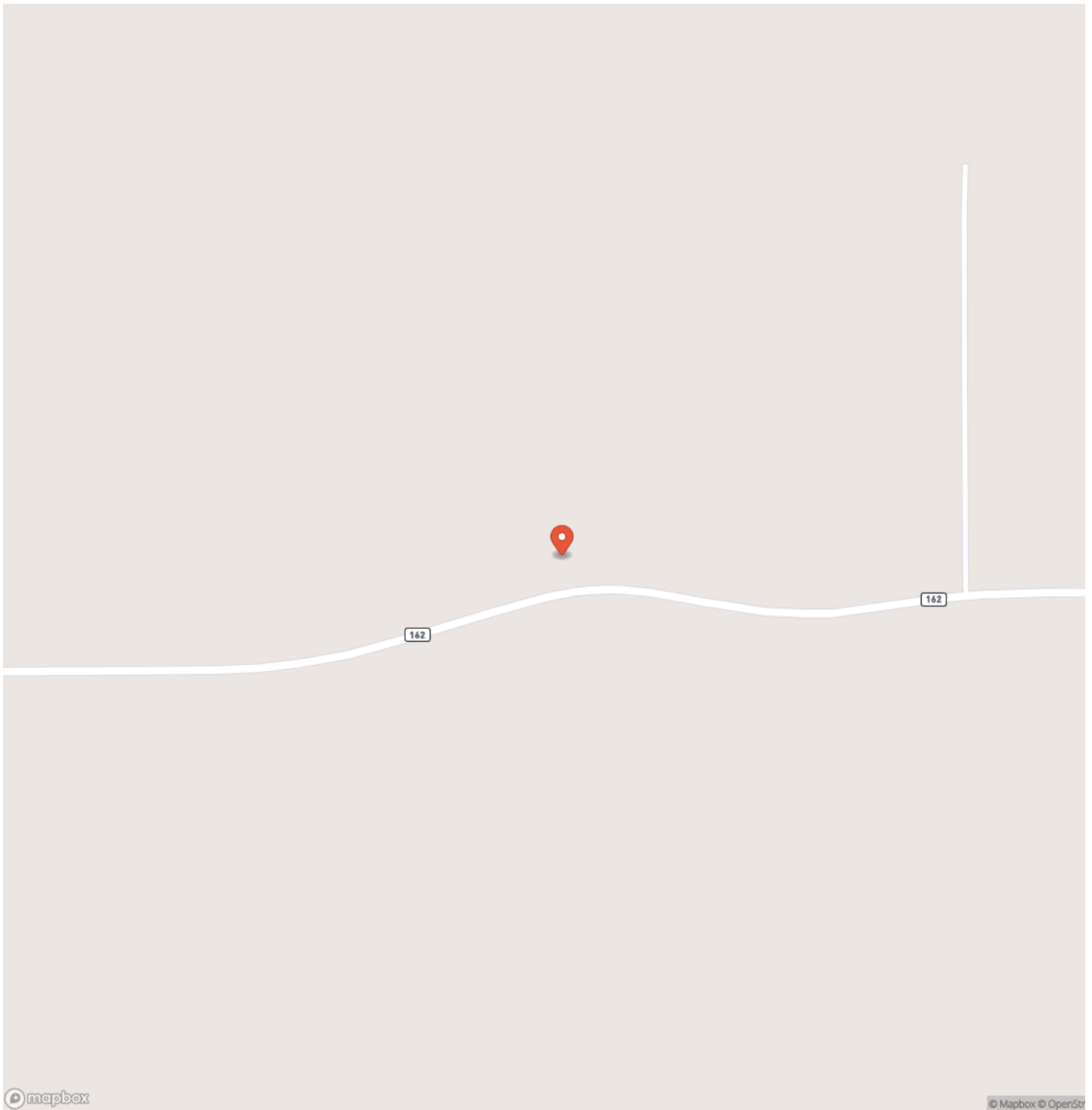

## Locator Map

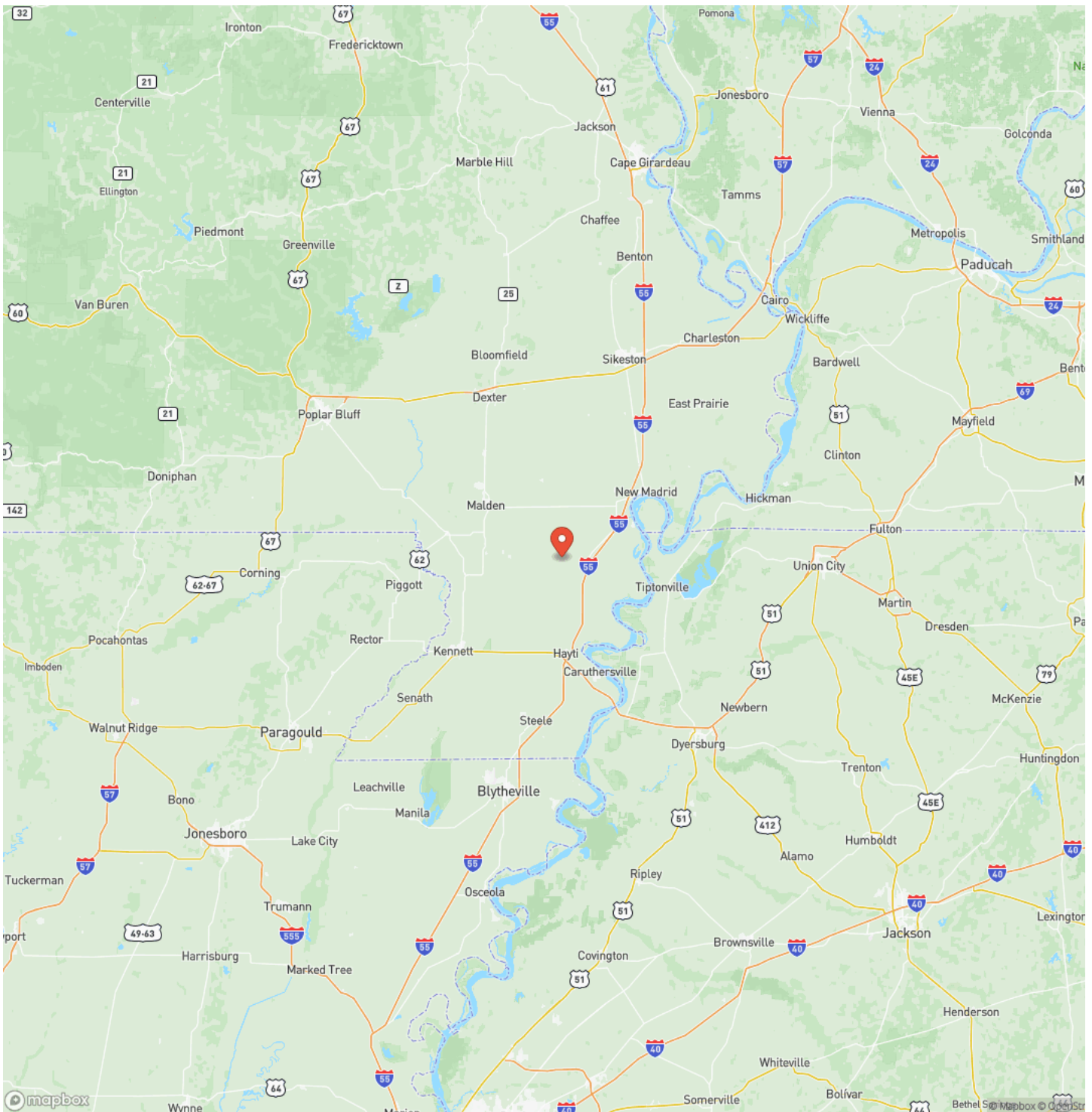

## Satellite Map

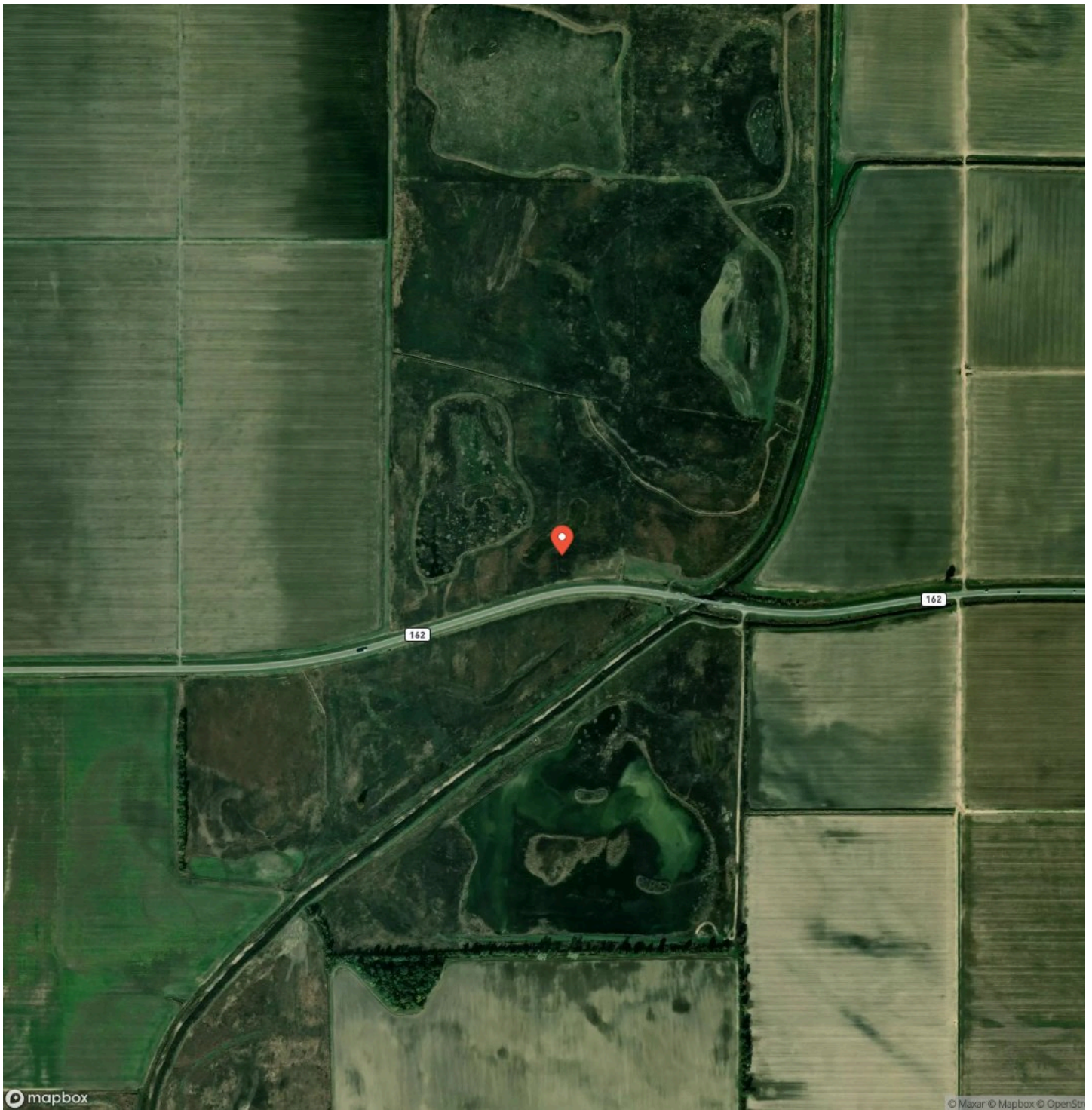





## **DISCLAIMERS**

Information in this brochure is provided solely for information purposes and does not constitute an offer to sell or advertise real estate outside the states in which broker or agent licensed. The information presented has been obtained from sources deemed to be reliable, but is not guaranteed or warranted by the agent, broker, or the sellers of these properties. This offering is subject to errors, omissions, prior sale, price change, correction or withdrawal from the market without notice. All references to age, square footage, income, expenses, acreage, carrying capacity, and land classification, etc. are approximate. Prospective buyers are chargeable with and expected to conduct their own independent investigation of the information and the property and to rely only on those results. Sellers reserve the right to accept or reject any and all offers without liability to any buyer or cooperating broker.

Maps are provided for illustration purposes only, the accuracy is not warranted. Parcels on interactive maps are not adjusted to match aerial backgrounds. This information is for reference purposes only and is not a legal document. Data maps contain errors. The seller and seller's agent are making known to all potential buyers that there may be variations between the location of the existing fence lines and the legal description of the deeded property. Seller and seller's agent make no warranties with regard to the location of the fence lines in relationship to the deeded property lines, nor does the Seller make any warranties or representations with regard to the specific acreage contained within the fenced property lines. Seller is selling the property in an "as is" condition, which includes the location of the fences as they exist. Boundaries shown on the accompanying maps are approximate, based on county parcel data. The maps are not to scale. The accuracy of the maps is not guaranteed. Prospective buyers are encouraged to verify fence lines, deeded property lines and acreages using a licensed surveyor at their own expense.

---

**Legacy Land Co LLC**  
903 Liberty St  
Rushville, IL 62681  
(217) 371-2598  
<https://legacylandco.com/>

---

