

1+/- Acre Lot in Graham County!
999 Hillside Terrace
Robbinsville, NC 28771

\$17,000
1± Acres
Graham County

Call Thomas Peacock at 828-735-1923 Carolina Timber & Realty



**1+/- Acre Lot in Graham County!
Robbinsville, NC / Graham County**

SUMMARY

Address

999 Hillside Terrace

City, State Zip

Robbinsville, NC 28771

County

Graham County

Type

Lot

Latitude / Longitude

35.411502 / -83.705853

Acreage

1

Price

\$17,000

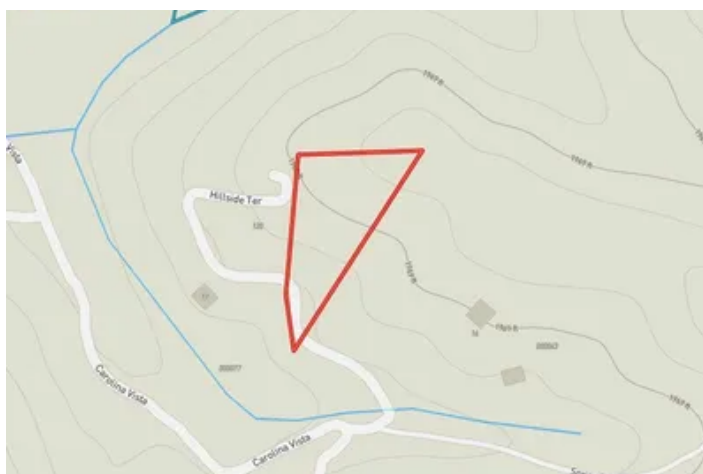
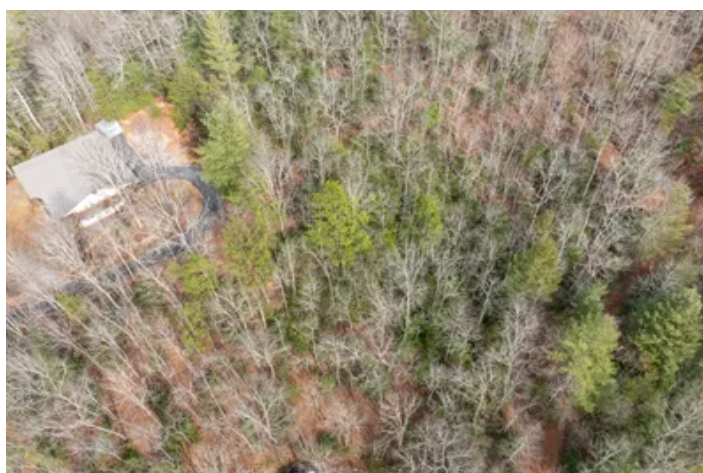

1+/- Acre Lot in Graham County! Robbinsville, NC / Graham County

PROPERTY DESCRIPTION

Tucked away in the beautiful and secluded Carolina Vistas development, this 1+/- acre mountain property offers the perfect blend of privacy, natural beauty, and adventure. Just under 15 minutes from Fontana Lake and Marina, you'll have easy access to boating, fishing, and endless outdoor recreation, while still enjoying the peaceful serenity of a mountain retreat. Located near the quaint town of Robbinsville, this property places you close to local shops, dining, and small-town Appalachian charm. For thrill-seekers, the world-famous Tail of the Dragon is right nearby—a true mecca for car and motorcycle enthusiasts from around the globe. Whether you're envisioning a full-time residence, a vacation getaway, or an investment in mountain living, this property invites you to claim your own slice of heaven in the mountains. Call Thomas Peacock today at [828-735-1923](tel:828-735-1923) to schedule a showing!



**1+/- Acre Lot in Graham County!
Robbinsville, NC / Graham County**



Locator Map

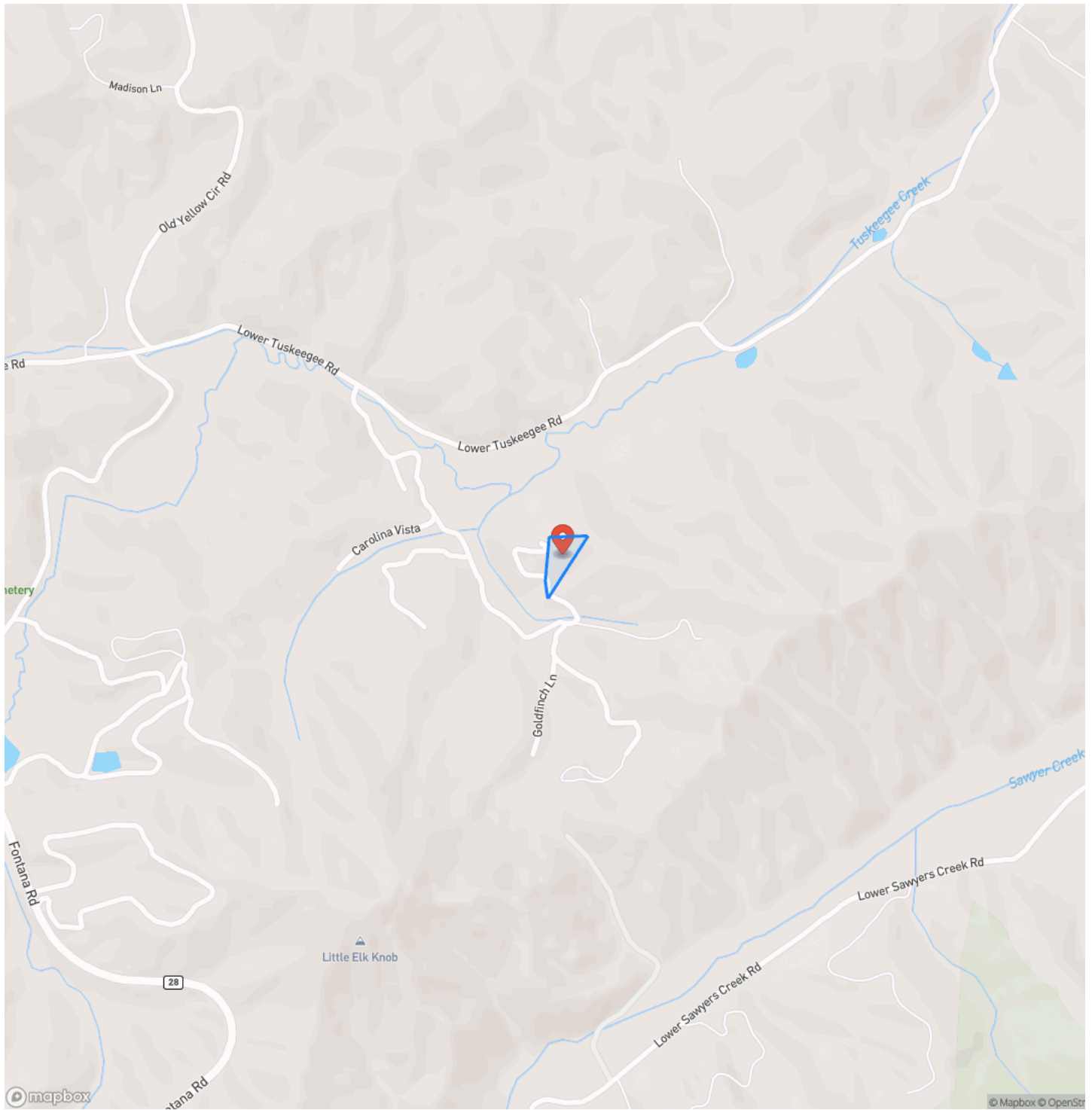

**1+/- Acre Lot in Graham County!
Robbinsville, NC / Graham County**

Locator Map

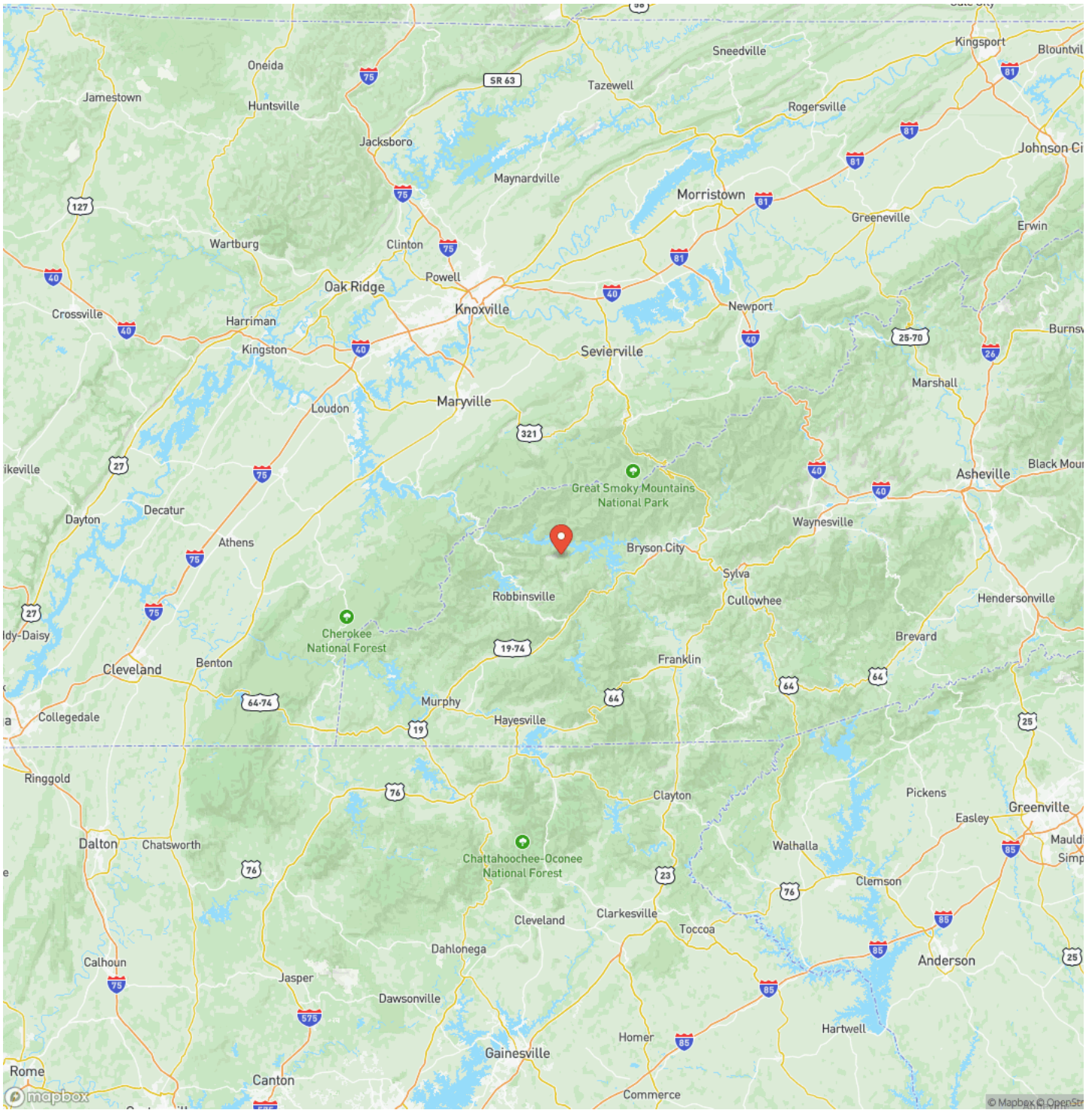

1+/- Acre Lot in Graham County!
Robbinsville, NC / Graham County

Satellite Map

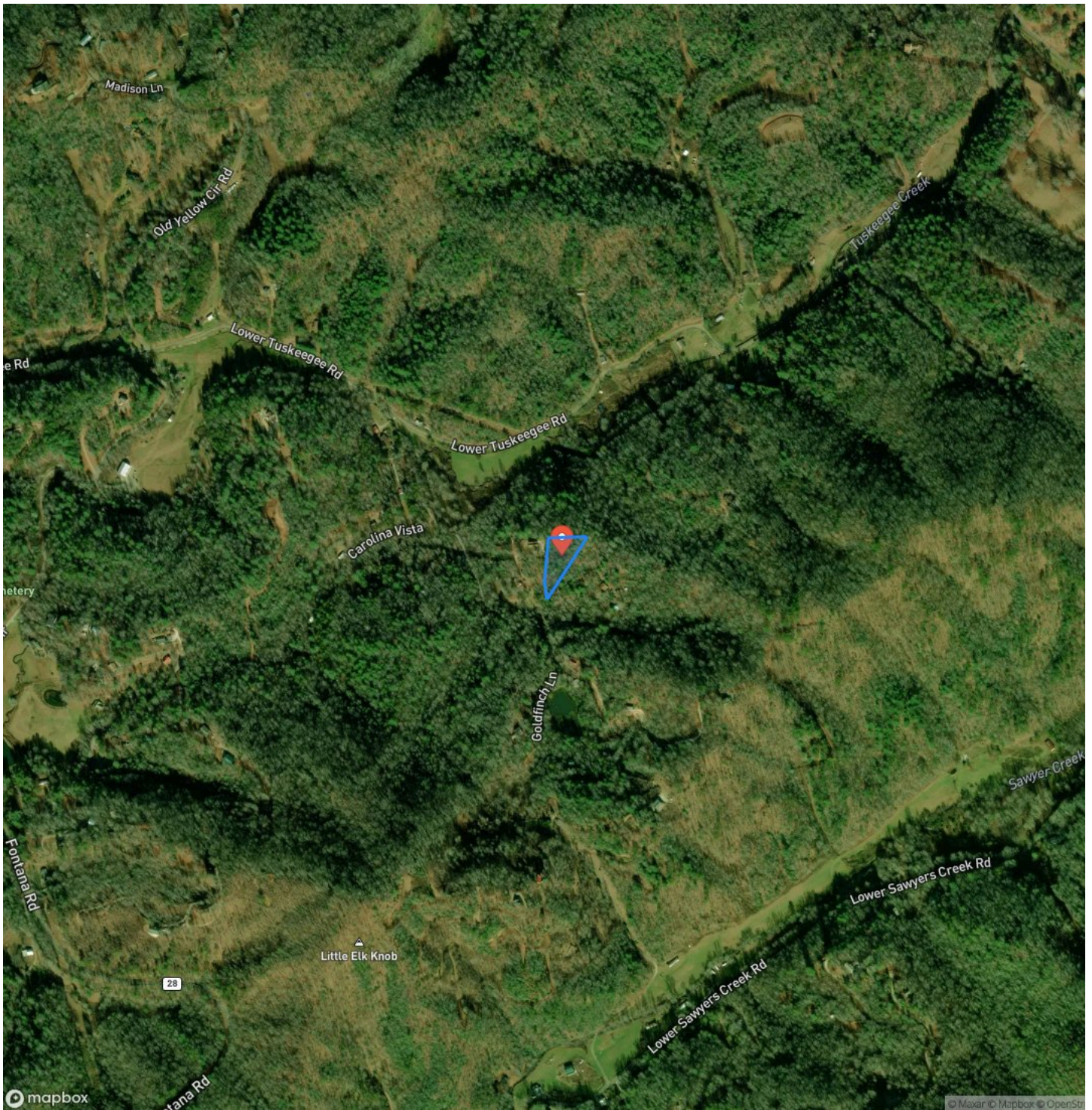

DISCLAIMERS

Information in this brochure is provided solely for information purposes and does not constitute an offer to sell or advertise real estate outside the states in which broker or agent licensed. The information presented has been obtained from sources deemed to be reliable, but is not guaranteed or warranted by the agent, broker, or the sellers of these properties. This offering is subject to errors, omissions, prior sale, price change, correction or withdrawal from the market without notice. All references to age, square footage, income, expenses, acreage, carrying capacity, and land classification, etc. are approximate. Prospective buyers are chargeable with and expected to conduct their own independent investigation of the information and the property and to rely only on those results. Sellers reserve the right to accept or reject any and all offers without liability to any buyer or cooperating broker.

Maps are provided for illustration purposes only, the accuracy is not warranted. Parcels on interactive maps are not adjusted to match aerial backgrounds. This information is for reference purposes only and is not a legal document. Data maps contain errors. The seller and seller's agent are making known to all potential buyers that there may be variations between the location of the existing fence lines and the legal description of the deeded property. Seller and seller's agent make no warranties with regard to the location of the fence lines in relationship to the deeded property lines, nor does the Seller make any warranties or representations with regard to the specific acreage contained within the fenced property lines. Seller is selling the property in an "as is" condition, which includes the location of the fences as they exist. Boundaries shown on the accompanying maps are approximate, based on county parcel data. The maps are not to scale. The accuracy of the maps is not guaranteed. Prospective buyers are encouraged to verify fence lines, deeded property lines and acreages using a licensed surveyor at their own expense.

Mossy Oak Properties Carolina Timber and Realty

560 W Main Street

Sylva, NC 28779

(828) 477-4248

<https://mossyoakproperties.com/>

