

LAND FOR SALE

PRICE REDUCED! SEE INSIDE FOR DETAILS.



Little Blue River Valley Paradise & Pivot

157.05 ± ACRES | ADAMS COUNTY, NEBRASKA

This premier location is every stockman's dream: a picturesque home nestled in a serene and private location in southern Adams County and the Little Blue River Valley. You find a custom built home with a great floor plan and attached garage, combined with livestock facility setup for the cattleman and the cattle showman. A livestock barn, show shed with cattle cooling facilities, automatic waters, steel corral fences and numerous feet of cement bunks provide limitless livestock opportunities. All of this alongside of productive center-pivot irrigated cropland with ample water supplies.



Adam D. Pavelka, JD

LISTING AGENT:

ADAM D. PAVELKA, JD

C: 402.984.7744

E: Adam@AgriAffiliates.com

View Full Brochure
& Listing



Offered exclusively by:

AGRI AFFILIATES, INC.
Providing Farm & Ranch Real Estate Services

Hastings, NE • AgriAffiliates.com • 402.519.2777

Information contained herein was obtained from sources deemed reliable. We have no reason to doubt the accuracy, but the information is not guaranteed. Prospective Buyers should verify all information. All maps provided by Agri Affiliates, Inc. are approximations only, to be used as a general guideline, and not intended as survey accurate. As with any agricultural land, this property may include noxious weeds. Agri Affiliates, Inc. and all agents are acting as Agent of the Seller.



PROPERTY INFORMATION

LEGAL DESCRIPTION:

The Southeast Quarter (SE¼) of Section Twenty-Two (22), Township Five (5) North, Range Eleven (11) West of the 6th P.M., Adams County, Nebraska.

LOCATION:

From Hastings, Nebraska: 15 miles south on Highway 281, then 5 miles west on Blue Hill Road, to the southeastern corner of the property.

ACRES & TAXES:

Tax-assessed Acres | 157.05 ± acres
2024 Real Estate Taxes | \$7,987.18

LEASES:

Full possession at closing!

SOILS:

Primary soils on the property consist of Holder silty clay loam and Hobbs silt loam.

NRD:

Little Blue Natural Resources District.

WELL INFORMATION:

Irrigation Well Registration - G-152644

- Completion Date - 3/17/2009
- Well Depth - 200 feet
- Static Water Level - 80 feet
- Pumping Level - 89 feet
- Column - 8.62 in
- Gallons/Minute - 800 gpm

EQUIPMENT:

T-L Center Pivot Irrigation System, Gearhead, Well, and Pump. Power unit and fuel tank are tenant owned.

FSA INFORMATION:

Total Farmland: <u>156.58 acres</u>	Total Cropland: <u>108.71 acres</u>
Government Base Acres: <u>Wheat - 0.59</u>	PLC Yields: <u>Wheat - 50 bu</u>
<u>Corn - 26.42</u>	<u>Corn - 188 bu</u>
<u>Soybeans - 19.29</u>	<u>Soybeans - 56 bu</u>

COMMENTS:

Parcel 1:

- Approximately 73.71 ± acres of irrigated cropland

Parcel 2:

- Approximately 83.34 ± acres building site, dry cropland, pasture, grain bins and established windbreak.
- 1,968 square foot single-family home built in 1998
 - Partially finished basement
 - 3 bedrooms upstairs, and the possibility of 3 more downstairs
 - Attached garage
- 2 detached garages - 352 square feet and 342 square feet
- Feeder Barn - 576 square feet
- Barn: 1,512 square feet
- Utility barn: 1,920 square feet
- Grain storage bin - 8,909 bushels
- Grain storage bin - 8,277 bushels

PRICE:

~~\$1,862,325.00~~ **\$1,680,000.00** - 157.05 ± acres

OR

~~\$847,665.00~~ **\$747,000.00** - 73.71 ± acres of irrigated cropland

~~\$1,014,660.00~~ **\$933,000.00** - 83.34 ± building site and balance of land (non-irrigated cropland and pasture)



AGRI AFFILIATES, INC.

Providing Farm & Ranch Real Estate Services

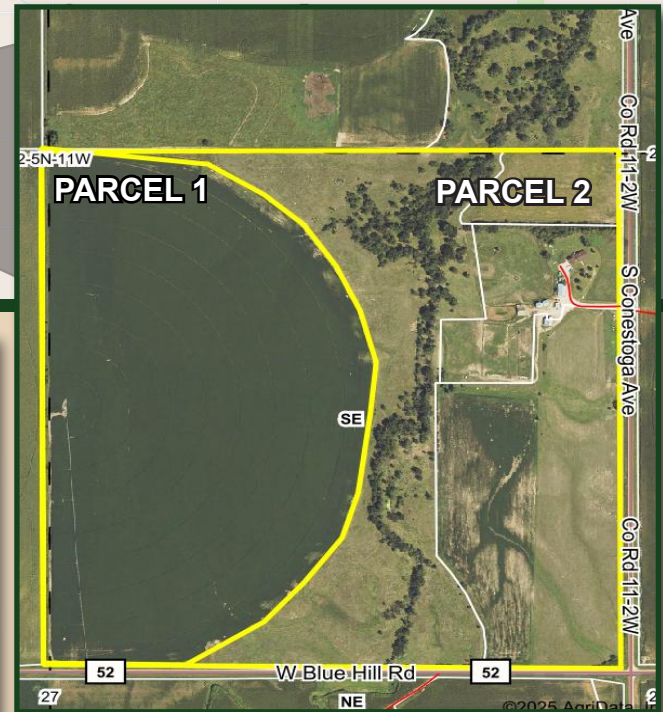
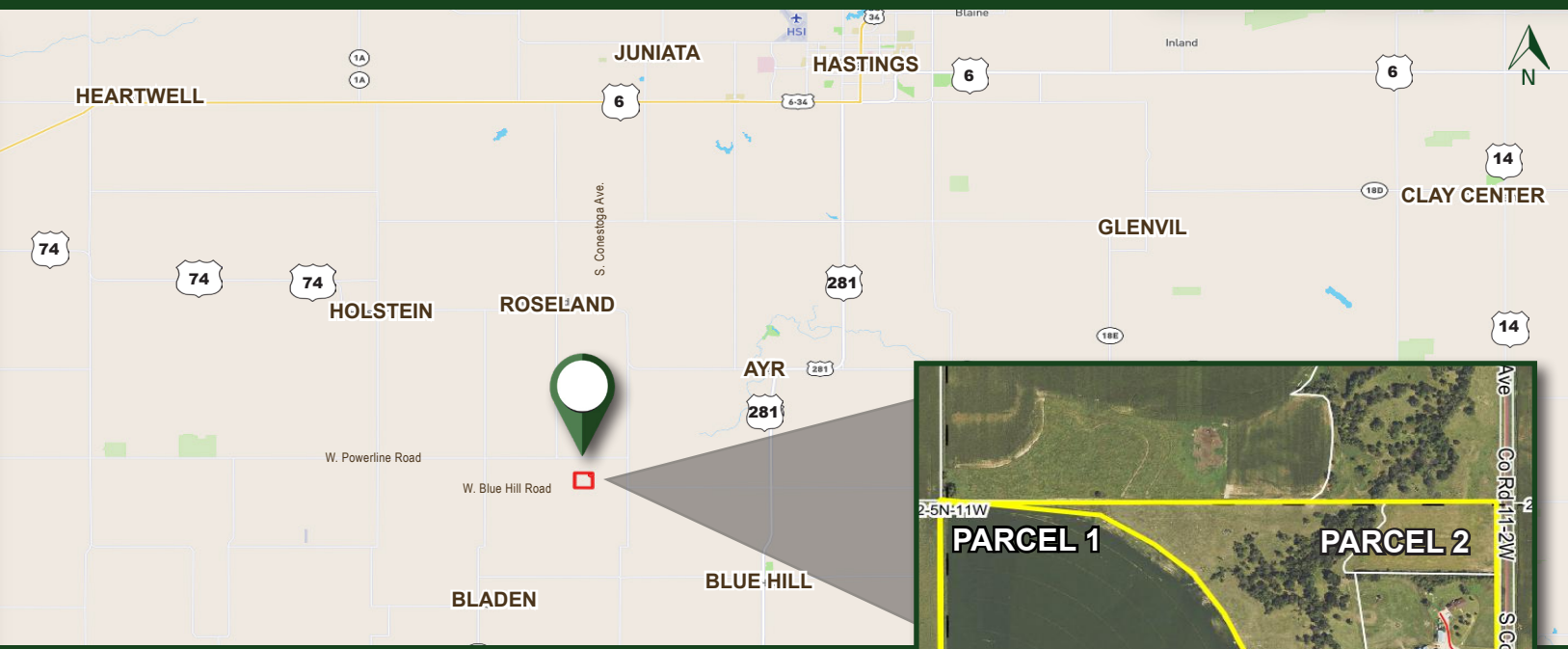

PHOTOS



PHOTOS





Don't miss this excellent opportunity to own productive, center-pivot irrigated cropland, with abundant water and great soils! Good proximity to competitive grain markets, alongside of a picturesque home and livestock facility. Nestled in the Little Blue River Valley, and an easy drive from Hastings, Grand Island, or Kearney, Nebraska!

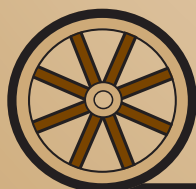

AGRI AFFILIATES, INC.
Providing Farm & Ranch Real Estate Services

Hastings, NE • **AgriAffiliates.com** • 402.519.2777