



NOT TO SCALE

[illegible]

PC 310
PC 312
PC 316
PC 340
PC 369
PC 389
PC 816
PC 849
PC 869
PC 895
PC 925
PC 955
PC 965
PC 967
PC 916
PC 934
PC 907
PC 922
PC 943
PC 996
PC 999
PC 209

THIS STATELY WAS PREPARED WITHOUT THE BENEFIT OF A CONSULTING ENGINEER. THE PRESENCE OF A CONSULTING ENGINEER IN THE MATTER OF RECORD HAS NOT BE SHOWN HEREON.

BASED ON THE INFORMATION SUPPLIED ON THE FLOOD HAZARD BOUNDARY MAPS FURNISHED BY THE FEDERAL EMERGENCY MANAGEMENT AGENCY, IT IS CONSIDERED THAT THE PRESENCE IS OUTSIDE OF THE FLOOD HAZARD BOUNDARY MAPS AND ARE NOT TO BE PAID. 310000000000

EFFECTIVE DATE: 6/1/2017

ALL OR A PORTION OF THIS SURVEY WAS FURNISHED BY SEUL THE PERSONNEL (1971) OF THE MISSOURI DEPARTMENT OF REVENUE. THIS SURVEY WAS MADE BY LINDA A. CARRISON, UNDER SUPERVISION OF LINDA A. CARRISON, MISSOURI STATE GEOLOGIST AND ARE MADE BY MISSOURI DEPARTMENT OF REVENUE. THE RELATIVE POSITION ACCURACY OF THIS SURVEY IS 0.05.

FIELD WORK COMPLETED ON 03/01/2024
PLAT COMPLETED ON 03/12/2024

THE CURRENT PROPERTY OWNER IS WASHINGTON
JUDY Q PER DEED BOOK 982, PAGE 816 OF BUTTS
COUNTY, GEORGIA RECORDS.

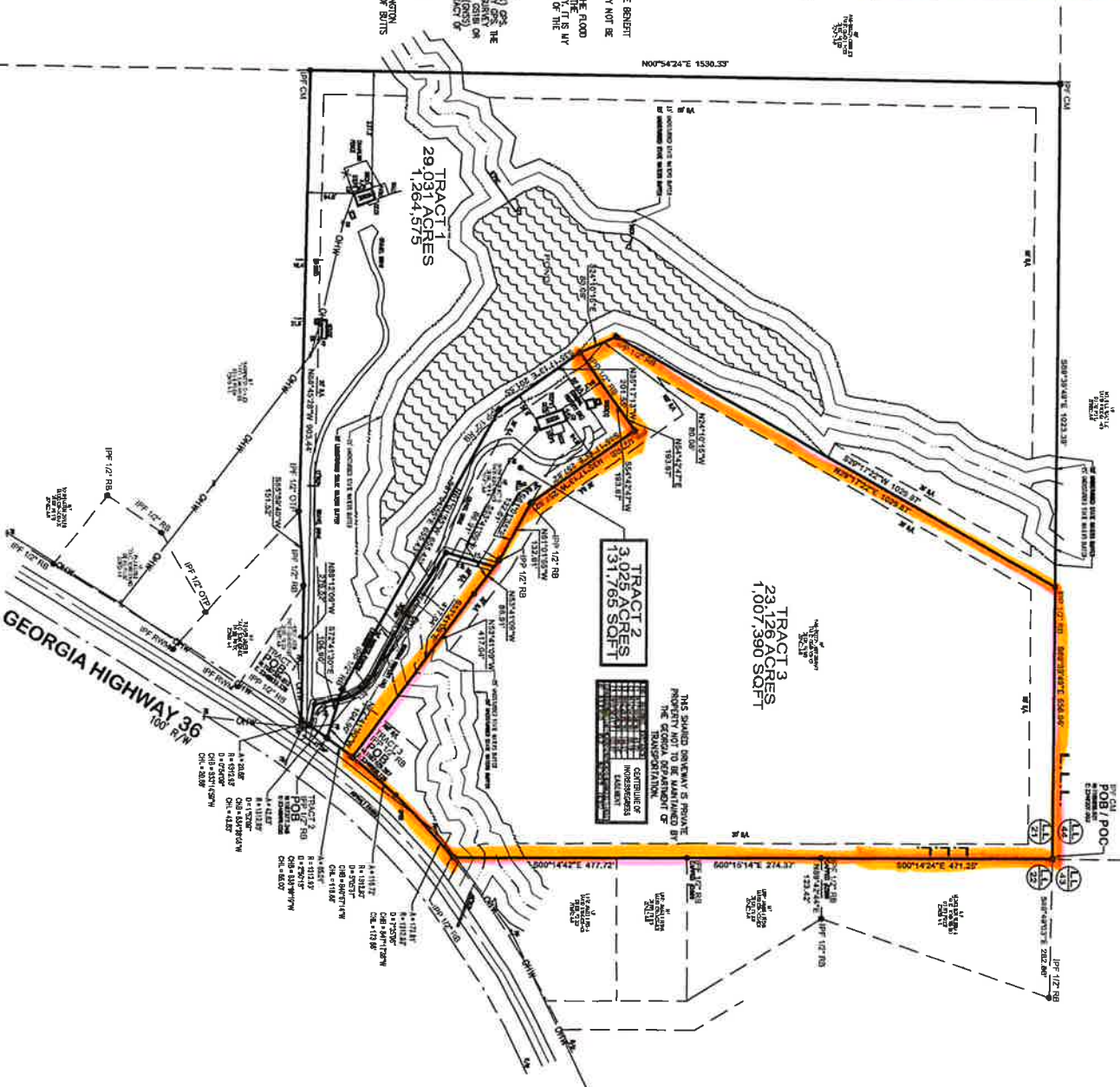

AS REQUIRED BY SUBSECTION (D) OF O.C.G.A. SECTION 15-6-07, THIS PLAN HAS BEEN PREPARED BY A LAND SURVEYOR AND APPROVED BY THIS PLAT SURVEYOR. ANY OTHER COPIES OF THIS PLAN, OR ANY PART THEREOF, WHICH ARE NOT APPROVED OR CERTIFIED BY THIS PLAT SURVEYOR, SHALL BE CONSIDERED VOID. ANY SUCH APPROVALS OR AFFIRMATIONS SHOULD BE COMPLETED WITH THE APPROPRIATE GOVERNMENTAL BODIES BY ANY PARTICIPATOR OR USER OF THIS PLAN AS TO INTENDED USE OF ANY PLOTTED PARCELS. THE UNDERSIGNED LAND SURVEYOR CERTIFIES THAT THIS PLAN CONFORMS WITH THE MINIMUM REQUIREMENTS OF THE SURVEYING ACT, O.C.G.A. SECTION 15-6-01, AND THE RULES AND REGULATIONS OF THE GEORGIA BOARD OF REGISTRATION FOR PROFESSIONAL ENGINEERS AND LAND SURVEYORS AND AS SET FORTH IN O.C.G.A. SECTION 15-6-07.



ORIGINAL PLAT DATE	03/12/2024	DOWN BY:	RAW	CENH:	NAV	JOB NUMBER:	240123	A	ADDRESS:
CHANGED FIELD DATE	03/07/2024	CHG COUNTRY:	JPH	FIELD BOOK	FIELD SKETCH	PRG NAME	240123AD	SAIT1	1913 & 1915 WEST HWY 36 JACKSON, GEORGIA, 30233

THIS DRAWING IS THE PROPERTY OF FREDERICK C. BROWN AND IS AN INSTRUMENT OF SERVICE NOT TO BE REPRODUCED IN WHOLE OR IN PART WITHOUT THE EXPRESS WRITTEN PERMISSION OF SAID FIRM.	THIS DRAWING IS NOT VALID WITHOUT THE SIGNATURE OF THE DESIGNER AND THE SHEET BEING SPECIFICALLY STAMPED AND SIGNED BY THE REGISTERED ENGINEER OR ENGINEER IN CHARGE OF THE PROJECT, OR A STAMPED IN THE OFFICIAL SEAL STAMPED HEREIN.	THIS PLAN HAS BEEN PREPARED FOR THE EXCLUSIVE USES OF THE PROJECT AS APPEARING IN THE TITLE BLOCK AND IS OBLIGED TO NO OTHER PARTY.	THIS MAP OR PLAN HAS BEEN CALCULATED AND CHECKED BY THE ENGINEER OR ENGINEER IN CHARGE OF THE PROJECT AND IS FOUND TO BE ACCURATE AND CORRECT UNLESS OTHERWISE NOTED.	SCALE 1"=100'
--	--	---	---	------------------

1 of 1

GEORGIA811
www.Georgia811.com

LOT DIVISION SURVEY
FOR JUDY WASHINGTON

IN LAND LOT 21, DISTRICT 1, BUTTS COUNTY, GEORGIA

IRONSTONE

96 Ernest Biles Drive, Jackson, Georgia 30233
Phone 770-957-4614 / Email office@bimstonesurveying.com

3	240123	CHANGED INGRESS & EGRESS EASEMENT	1/15/74
2	240123	ADDED RED LINES	1/15/74
1	240123	ADDED INGRESS & EGRESS EASEMENT	1/26/74
NO.	KEY	DESCRIPTION OF EASEMENT	DATE