

# LAND FOR SALE



## Johnstown Pivots

3,042 ± ACRES | BROWN COUNTY, NEBRASKA



Bart Woodward, ARA    Bruce Dodson, AFM

### LISTING AGENTS:

**BRUCE DODSON, AFM**

C: (308) 539-4455 | E: Bruce@AgriAffiliates.com

**BART WOODWARD, ARA**

C: (308) 233-4605 E: Bart@AgriAffiliates.com

*Bonnie Downing, Bryan Danburg, Dallas Dodson, Chase Dodson, D.J. Lunkwitz, Don Walker, Brad Atkins, Dave Masek, Faith Correll*



Offered exclusively by:

**AGRI AFFILIATES, INC.**  
*Providing Farm & Ranch Real Estate Services*

North Platte, NE • [AgriAffiliates.com](http://AgriAffiliates.com) • 308.534.9240

Information contained herein was obtained from sources deemed reliable. We have no reason to doubt the accuracy, but the information is not guaranteed. Prospective Buyers should verify all information. All maps provided by Agri Affiliates, Inc. are approximations only, to be used as a general guideline, and not intended as survey accurate. As with any agricultural land, this property may include noxious weeds. Agri Affiliates, Inc. and all agents are acting as Agent of the Seller.





## PROPERTY INFORMATION

|  |   |
|--|---|
| <b>LEGAL DESCRIPTION:</b>                | SW1/4 and Part SE1/4 of Section 9, that part lying South of Highway 20 in N1/2SW1/4 and Part S1/2SW1/4 lying South of Highway 20 right of way Section 10, NW1/4 Section 15, NE1/4 Section 17-T30N-R24W.<br>And<br>A tract on Part SE1/4 Section 34, All of Section 35-T30N-R24W; S1/2S1/2 Section 1, All of Section 2, E1/2E1/2 less a tract Section 3, NE1/4 & E1/2NW1/4 Section 11, N1/2 Section 12-T29N-R24W of the 6th P.M. in Brown County, Nebraska |
| <b>LOCATION:</b>                         | North Pivots are located directly off of Highway 20, approximately 3½ miles west of Johnstown.<br>South Pivots are located approximately 1½ miles west of Johnstown on Highway 20 and approximately 3½ miles south on 419th Rd/Southwest Rd.  |
| <b>ACRES &amp; TAXES:</b>                | 3,042 Total Acres<br>2023 Taxes Payable in 2024: \$76,688.24  |
| <b>LAND USE:</b>                         | 1,935 Irrigated Acres, as reported by the county assessor.<br>- 14 Center Pivots<br>954 Grass Acres   |
| <b>NATURAL RESOURCES DISTRICT (NRD):</b> | Contains 2,185.44 certified irrigated acres with the Middle Niobrara NRD  |
| <b>WELL REGISTRATIONS:</b>               | South Pivots Contain Well Registrations: G-038124, G-038125, G-038126, G-038127, G-038322, G-038323, G-038324, G-038325, G-041575, G-041576, G-049511, G-062331, G-087378, G-091672, G-131693, G-131694, G-131695<br>North Pivots Contain Well Registrations: G050738, G-050739, G-050740, G-050742, G-119351   |
| <b>PRICE:</b>                            | <del>\$8,880,000.00</del> <b>PRICE REDUCED! \$8,460,000.00</b>  |

**Harness the potential of Johnstown Farm with its location, irrigation infrastructure, and natural resources to support various agricultural activities.**

## LOCATION & MAPS

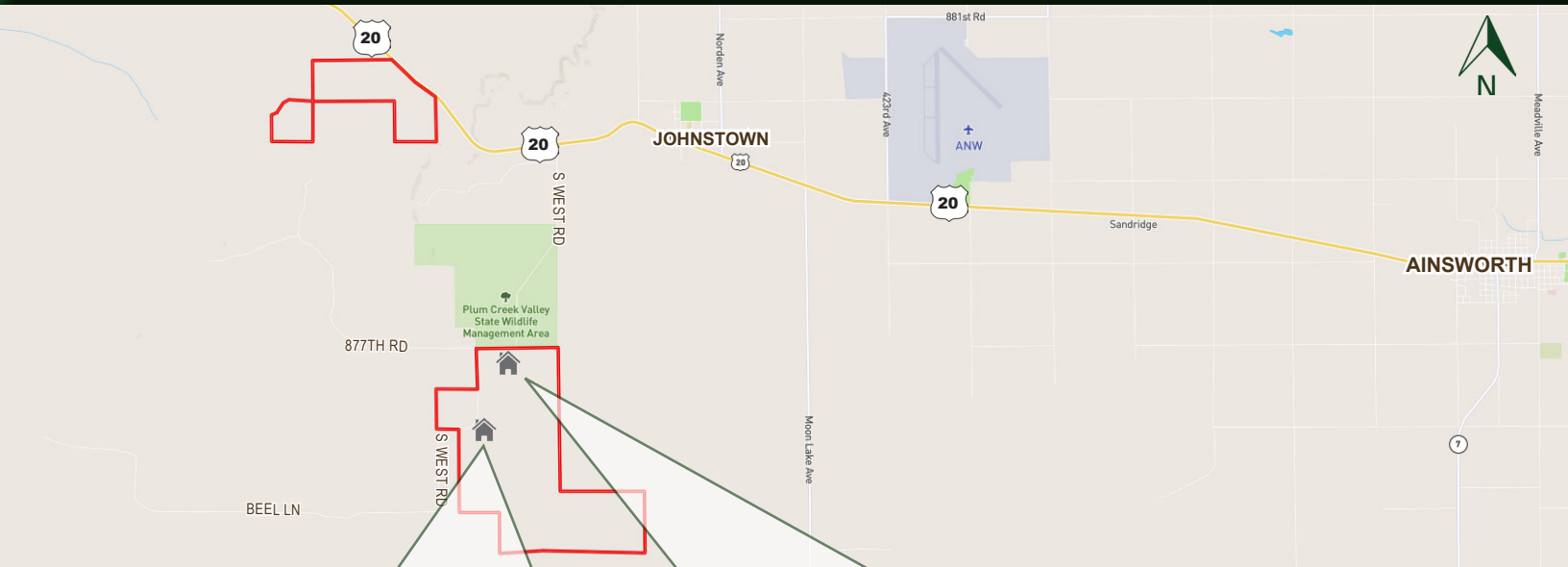

3 Bedroom, 1,840 sq. ft. home, built in 1977, with 672 sq. ft. attached garage. Brown County Assessor shows additional 1,456 sq. ft. basement area.



3 Bedroom, 1,296 sq. ft. mobile home, built in 1996.

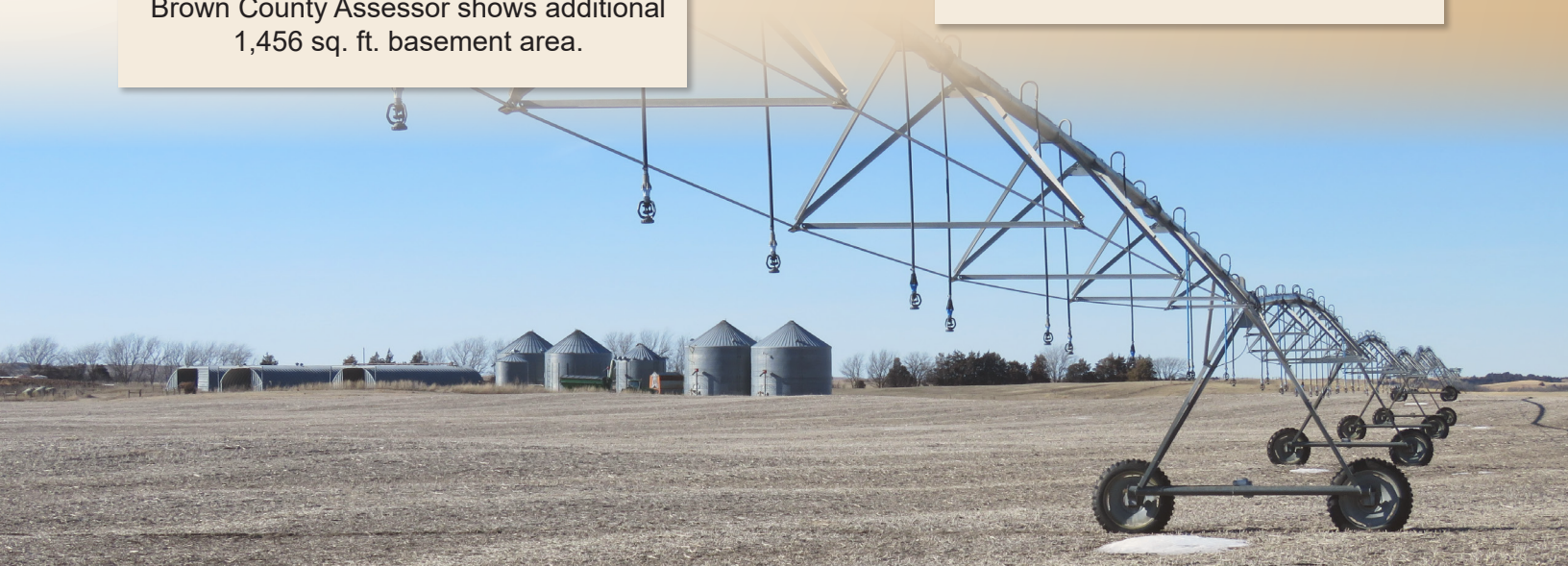

## NORTH PIVOTS | MAPS

### AERIAL MAP

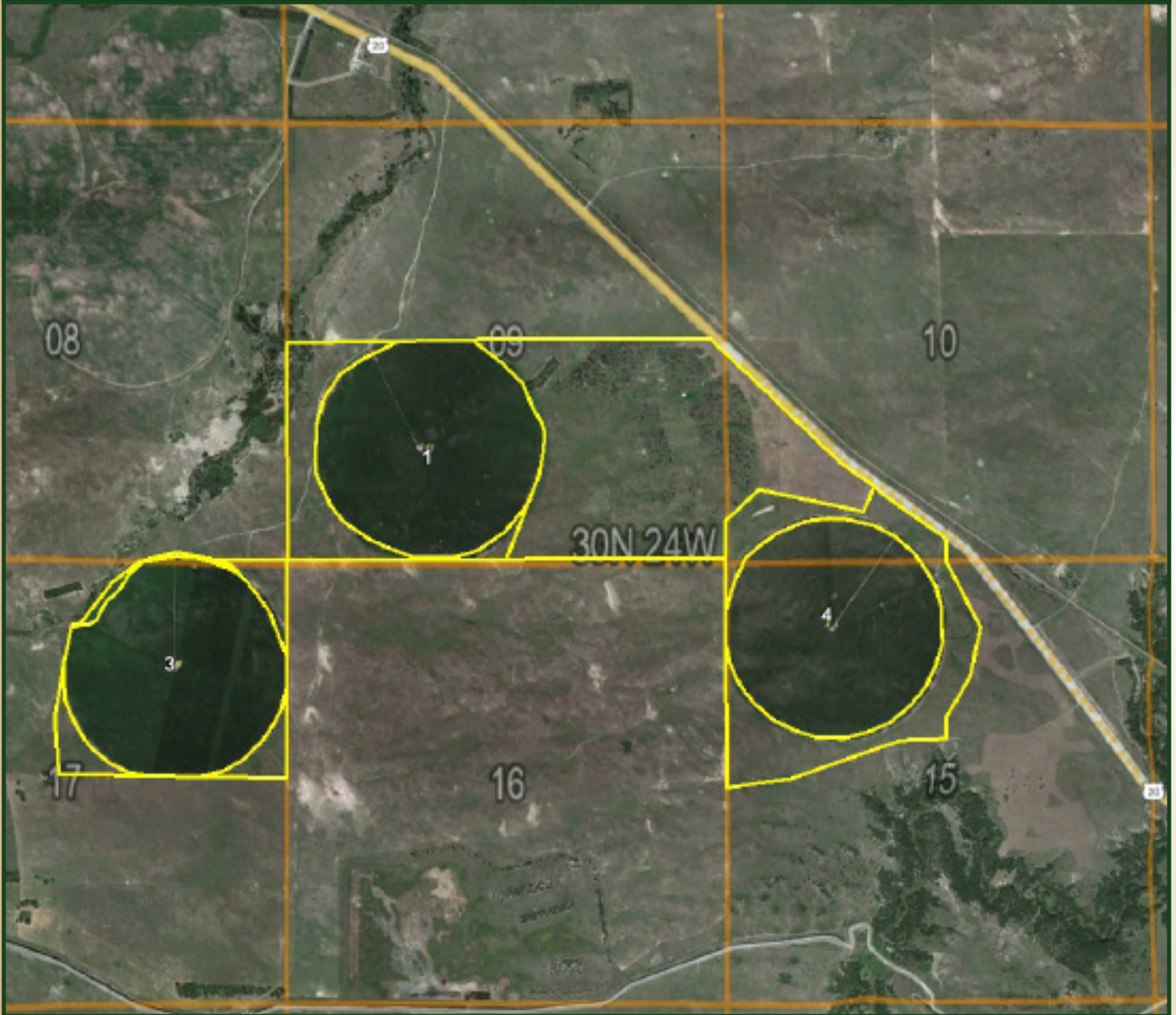

## SOUTH PIVOTS | MAPS

### AERIAL MAP

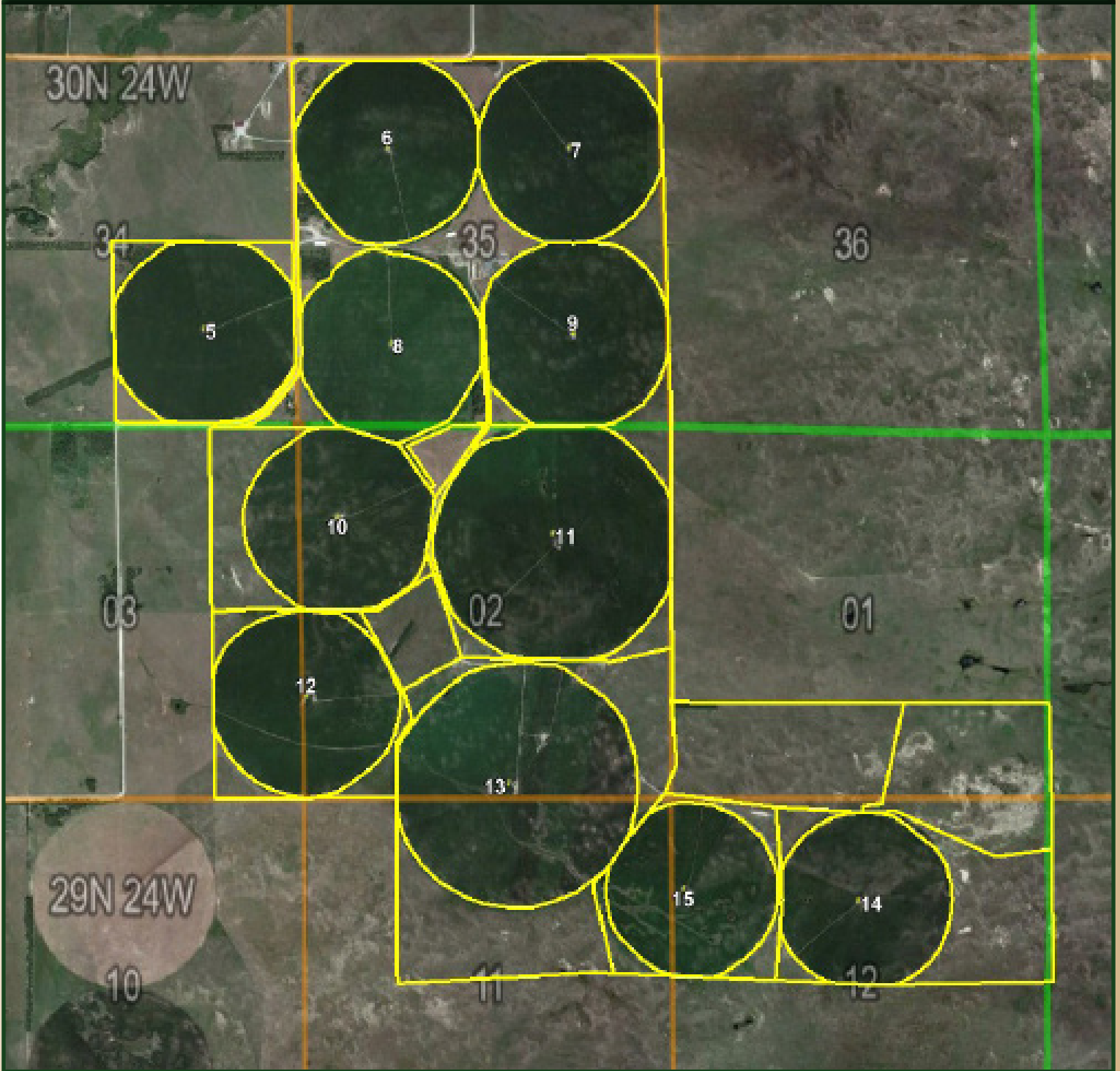





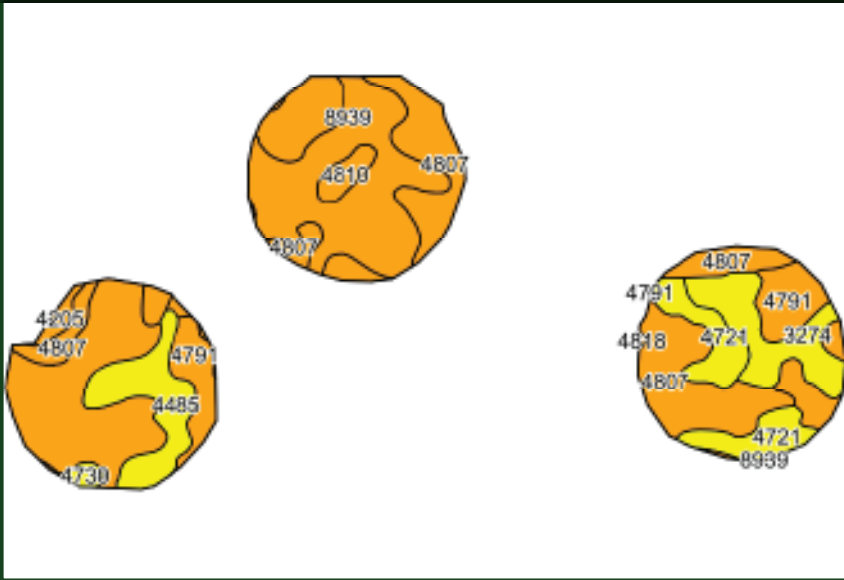



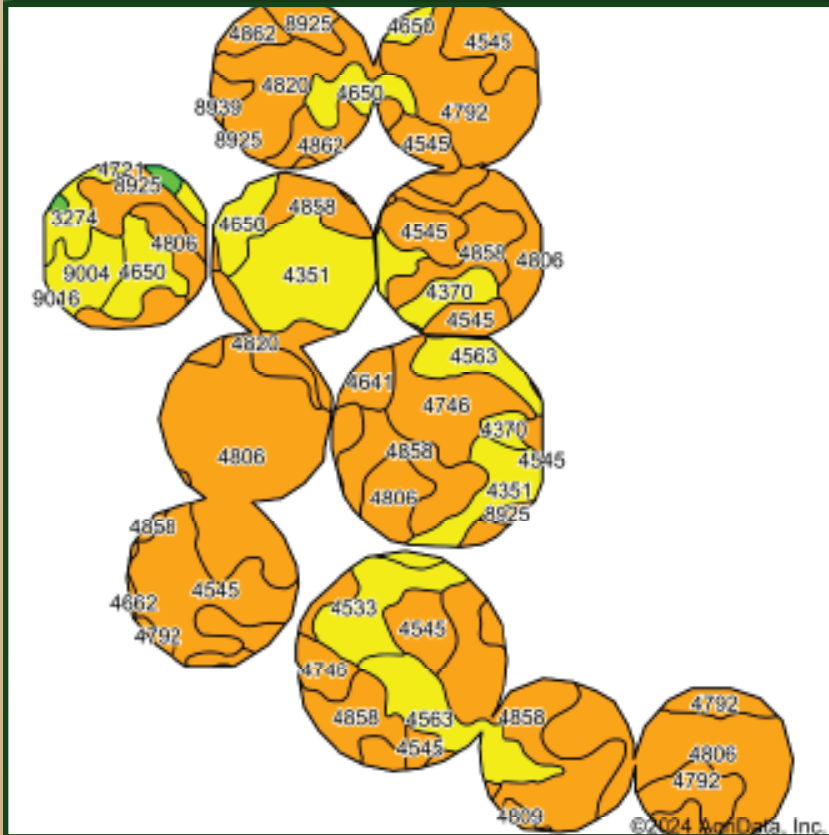

# SOIL MAPS & INFORMATION

## NORTH PIVOTS



## SOUTH PIVOTS



| Soil Description   | Acres   | Percent of field | NonIrr Class Legend   | Non Irr Class *c | "Irr Class *c" |
|--|---------|------------------|---|------------------|----------------|
| Valentine Complex, 0 to 24 percent slopes, moist                 | 1109.71 | 57.7%            |    | Vle              |                |
| Elsmere Complex loamy fine sand, 0 to 3 percent slopes           | 413.62  | 21.6%            |    | IVw              | IVw            |
| Tryon loamy fine sand, 0 to 3 percent slopes                     | 76.90   | 4.0%             |    | Vw               |                |
| lpage loamy fine sand, 0 to 3 percent slopes                     | 108.00  | 5.6%             |    | IVe              | IVe            |
| Oneill Complex sandy loams, 2 to 6 percent slopes                | 46.77   | 2.4%             |    | IVe              | IVe            |
| Simeon, Almeria loamy sand, 0 to 3 percent slopes                | 48.70   | 2.6%             |   | Vls              | IVs            |
| Pivot, Dunday, Anselmo, Libory loamy sand, 0 to 3 percent slopes | 107.28  | 5.5%             |  | IVe              | IIIe           |
| Oneill fine sandy loam, 0 to 2 percent slopes                    | 4.78    | 0.2%             |  | IIc              | IIs            |
| Sandose loamy fine sand, 0 to 3 percent slopes                   | 2.76    | 0.1%             |  | IIIe             | IIIe           |
| Loup fine sandy loam, 0 to 1 percent slopes                      | 1.93    | 0.1%             |  | Vw               |                |





# IRRIGATION EQUIPMENT INFORMATION

| PIVOT # | WELL #   | PIVOT  |        | POWER UNIT          |                       | GEAR               |            |             | PUMP          |                  | GENERATOR     |               | LIVESTOCK WELL/PIPELINE      |
|---------|----------|--------|--------|---------------------|-----------------------|--------------------|------------|-------------|---------------|------------------|---------------|---------------|------------------------------|
|         |          | TOWERS | BRAND  | IRRIGATION PACKAGE  | TYPE                  | FUEL TANK CAPACITY | GEAR BRAND | HP          | GEAR SERIAL # | PUMP BRAND       | PUMP SERIAL # | PUMP SERIAL # |                              |
| 1       | G-050739 | 11     | REINKE | TOP MOUNT           | ISUZU DIESEL (1)      | 2-2000 gal         | AMARILLO   | 100         | 310839        | AMERICAN TURBINE | 204458-08     | LIMA          |                              |
| 2       | G-050738 | N/A    | N/A    | N/A                 | N/A                   | N/A                | N/A        | N/A         | N/A           | N/A              | N/A           | N/A           | N/A                          |
| 3       | G-050742 | 8      | VALLEY | TOP MOUNT/RAIN BIRD | ISUZU DIESEL (2)      | 2-2000 gal         | AMARILLO   | 125         | NOT VISIBLE   | SARGENT          | NE01A045      | LIMA          | G-119351                     |
| 4       | G-050740 | 8      | VALLEY | TOP MOUNT/RAIN BIRD | ISUZU DIESEL (1)      | 2-2000 gal         | AMARILLO   | 100         | NOT VISIBLE   | NOT VISIBLE      | MM73788-07    | LIMA          | LIVESTOCK WELL               |
| 5       | G-038322 | 8      | VALLEY | FLEX DROPS          | ISUZU DIESEL (2)      | 1000 gal           | RANDOLPH   |             |               | WORTHINGTON      |               | LIMA          | LIVESTOCK WELL               |
| 6       | G-038127 | 8      | VALLEY | FLEX DROPS          | ISUZU DIESEL (2)      | 2000/1000 gal      | AMARILLO   | 100         | 320218        | WUR              | K72101        | LIMA          | DOMESTIC WELL G-081672       |
| 7       | G-038124 | 8      | VALLEY | FLEX DROPS          | ISUZU DIESEL (2)      | 2000/1000 gal      | AMARILLO   | 80          | 346869        | WUR              | K72102        | LIMA          | DOMESTIC WELL G-131695       |
| 8       | G-038126 | 8      | VALLEY | FLEX DROPS          | ISUZU DIESEL (2)      | 2000/1000 gal      | AMARILLO   | 60          | NOT VISIBLE   | WUR              | K720103       | LIMA          | LIVESTOCK WELL G-131694      |
| 9       | G-038125 | 8      | VALLEY | FLEX DROPS          | ISUZU DIESEL (1)      | 1000 gal           | AMARILLO   | 60          | 241051        | WUR              | K720104       | LIMA          | LIVESTOCK WELL G-131693      |
| 10      | G-045611 | 9      | VALLEY | FLEX DROPS          | ISUZU DIESEL (2)      | 2000/1000 gal      | RANDOLPH   | 100         | NOT VISIBLE   | NOT VISIBLE      | MM-55431-0    | LIMA          | PIPE TANK                    |
| 11      | G-038323 | 9      | VALLEY | FLEX DROPS          | ISUZU DIESEL (2)      | 2000/1000 gal      | RANDOLPH   | 125         | D-006047      | WORTHINGTON      | 703           | LIMA          | PIPE TANK                    |
| 12      | G-041576 | 8      | VALLEY | FLEX DROPS          | ISUZU DIESEL (2)      | 2000/1000 gal      | AMARILLO   | 100         | 310845        | LAYNE            |               | LIMA          | PIPE TANK                    |
| 13      | G-087378 | 9      | VALLEY | FLEX DROPS          | JOHN DEERE DIESEL (1) | 2000/1000 gal      | AMARILLO   | 200         | NOT VISIBLE   | LAYNE            | 237220-15     | LIMA          | PIPE TANK                    |
| 14      | G-062351 | 8      | VALLEY | FLEX DROPS          | ISUZU DIESEL (2)      | 2000/1000 gal      |            |             |               |                  |               |               | PIPELINE TANK AT PIVOT POINT |
| 15      | G-038325 | 8      | VALLEY | FLEX DROPS          | ISUZU DIESEL (1)      | 2000/1000 gal      | RANDOLPH   | NOT VISIBLE | NOT VISIBLE   | WORTHINGTON      |               | LIMA          | PIPELINE TANK                |

MLR- WESTERN ROLLER

(2) - RAMMATOR  
 (2) - MLR2000 ROLLER

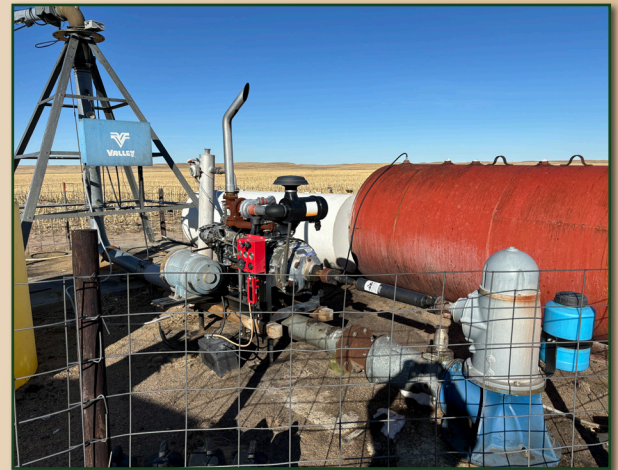



**Quonset-Farm Utility Building**



**Pole Utility Shop Building**  
 9,234 sq. ft. with overhead door.  
 Main area is dirt floor. Finished shop area with concrete floor, heat & plumbing.

**Quonset-Farm Utility Buildings**  
 (1) 3,900 sq. ft.  
 (2) 4,602 sq. ft.  
 (1) 3,042 sq. ft.

**Hay Shed Building**  
 Newer  
 7,500 sq. ft.

**Steel Bins**  
 (4) Without drying, 30'x59'  
 (1) Without drying, 15'x29'

**SOUTH PIVOTS | BUILDING SITES**



**Steel Bins**



**Hay Shed Building**