

LAND FOR SALE



Page Farm

DAWSON COUNTY | NEBRASKA

- LOCATION:** 2 miles north and 2 miles west of Lexington on Road 759.
(Bordered on the north by Road 759 and on the east by Road 431)
- LEGAL DESCRIPTION:** NE1/4 except a tract in the northeast corner, Section 23, T10N-R22W of the 6th PM, Dawson County, Nebraska
- PROPERTY DESCRIPTION:** Dawson County assessor indicates a total of 149.94 tax-assessed acres. The farm consists of good quality, gravity irrigated cropland.
- 2023 REAL ESTATE TAXES:** \$8,279.90
- COMMENTS:** Property sells subject to a 2024 cash farm lease.

LIST PRICE: **\$1,315,000**



LISTING AGENT:

Bart Woodward, Broker

O: 308.234.4969 C: 308.233.4605

E: Bart@AgriAffiliates.com

Bryan Danburg, Mike Wilken, & Kent Richter, Salespeople

View Full Brochure
& Listing



Offered exclusively by

AGRI AFFILIATES, INC.
Providing Farm & Ranch Real Estate Services

Kearney, NE • **AgriAffiliates.com** • 308.234.4969

Information contained herein was obtained from sources deemed reliable. We have no reason to doubt the accuracy, but the information is not guaranteed. Prospective Buyers should verify all information. All maps provided by Agri Affiliates, Inc. are approximations only, to be used as a general guideline, and not intended as survey accurate. As with any agricultural land, this property may include noxious weeds. Agri Affiliates, Inc. and all agents are acting as Agent of the Seller.



Page Farm

FARM SERVICE AGENCY INFORMATION:

Total cropland 136.18 acres
 Government Base acres Corn 91.5 acres w/ PLC Yield of 189 bu/acre
 Grain Sorghum 3.7 acres w/ PLC Yield of 52 bu/acre
 All cropland is considered non-highly erodible by the NRCS

IRRIGATION INFORMATION:

The farm is located in the Central Platte Natural Resources District and contains a total of 136.34 certified irrigated acres.

Northeast Well

Well Registration: A-0005231A
 Completion Date: 07/10/1948 @ 1,100gpm
 Well Depth: 66'
 Static Water Level: 22'
 Pumping Level: 32'
 Column: 8"
 Pump – Western Land Roller
 Power Unit – General Electric 15hp electric motor
 Control Panel – WellGuard

Northwest Well

Well Registration: A-0005231B
 Completion Date: 07/16/1983 @ 1,200gpm
 Well Depth: 215'
 Static Water Level: 12'
 Pumping Level: 80'
 Column: 8"
 Pump – Western Land Roller
 Power Unit – General Electric 30hp electric motor
 Control Panel – WellGuard

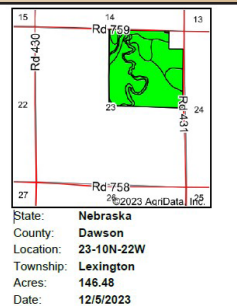
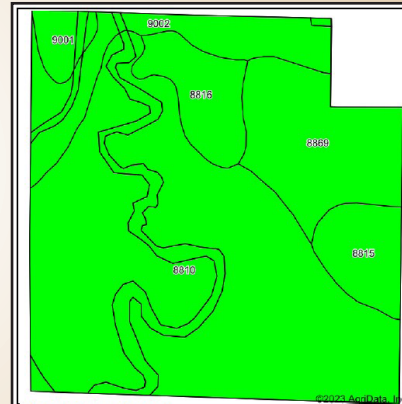
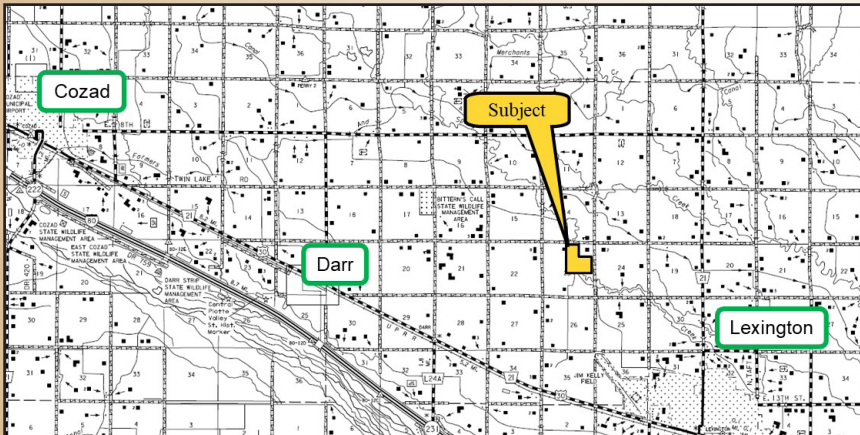

Area Symbol: NED47, Soil Area Version: 21

Code	Soil Description	Acres	Percent of Field	Non-Irr Class Legend	Non-Irr Class %	Irr Class %	SRPG	Alfalfa hay Tons	Alfalfa hay Irrigated Tons	Corn Irrigated Bu	Corn Bu	Winter wheat Bu	% NCCPI Corn	% NCCPI Soybeans	
8810	Cozad fine sandy loam, 0 to 1 percent slopes	89.33	61.0%		ile	ile	65	4		5	148	58	30	38	
8869	Hord silt loam, 0 to 1 percent slopes	20.77	14.2%		ilc	iw	73							52	
9002	Anselmo fine sandy loam, 1 to 3 percent slopes	15.10	10.3%		ile	ile	58			9				37	
8816	Cozad silt loam, 1 to 3 percent slopes	9.34	6.4%		ile	ile	66							57	
8815	Cozad silt loam, 0 to 1 percent slopes	8.32	5.7%		ilc	i	67							57	
9001	Anselmo fine sandy loam, 0 to 1 percent slopes	3.62	2.5%		ile	ile	53			9				37	
Weighted Average							2.00	1.80	65.3	2.4	3	91.4	35.4	18.3	% 48.9

*n: The aggregation method is "Weighted Average using all components"
 *c: Using Capabilities Class Dominant Condition Aggregation Method
 Soils data provided by USDA and NRCS.

Productive gravity irrigated farm with great location!