

# 3511 E Danne Rd. Crete, IL 60417

## Call for Pricing & More Information

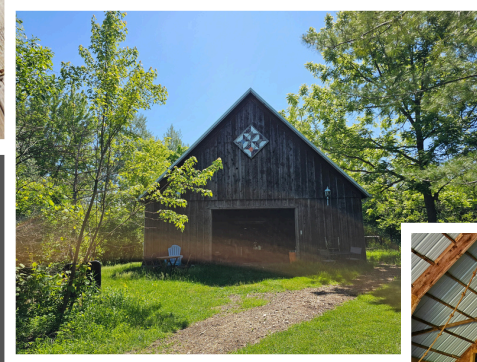

MLS # 12069131

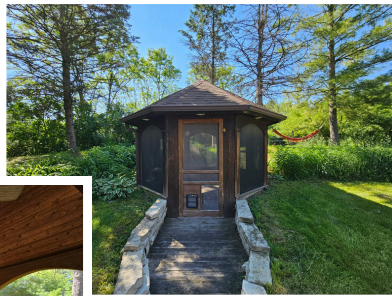

AMY ROGUS \* 815-210-8633 \* amy@farmranchteam.com  
KAREN MONKEMEYER \* 630-777-2637 \* karen@farmranchteam.com  
ALEXIS CLANCY \* 224 -800-4778 \* alexis@farmranchteam.com





# FARM - RANCH - TEAM

3511 E Danne Rd. Crete, IL 60417

4.7 Acre Horse Property & Rural Residence with 2-Story Barn & Shed

## Call for Pricing & More Information

- 4.7 Acres - Zoned A-1 (Agriculture)
- 2649 Sq.ft. 2-Story Home
  - 18" Solid Flagstone on ALL sides, with cedar accents
  - 3 Bedrooms & 2.5 Bathrooms
  - Heated Slate Floors in multiple rooms
  - 2 Car Garage is insulated & drywalled
- Large 2-Story Barn
  - Wood Floors
  - Half Bath & Bar area
- Two - 12x24 "temporary" buildings (not taxed)
  - 3 stalls & 1 stack room
- Trails cut through the back of the property
- Above Ground Pool
- Screened in Gazebo
- Luxury Garden Shed
  - Stick built with Electric
- 2023 Taxes \$9,942.20
- MLS # 12069131

[www.farmranchteam.com](http://www.farmranchteam.com)

ALEXIS  
CLANCY   
*Buyers Agent*  
224-800-4778  
[alexis@farmranchteam.com](mailto:alexis@farmranchteam.com)

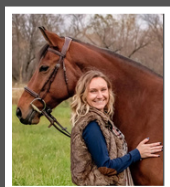

AMY  
ROGUS   
*Team Lead  
Listing Agent*  
815-210-8633  
[amy@farmranchteam.com](mailto:amy@farmranchteam.com)

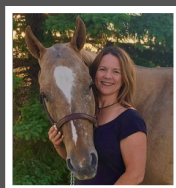

1960 Springbrook Square Drive Ste 100 \* Naperville, IL 60564



KAREN  
MONKEMEYER  
*Buyers Agent*  
630-777-2637  
[karen@farmranchteam.com](mailto:karen@farmranchteam.com)

