

Phelps County
Road 5320
(50' WIDE)

SEC. 22, T36N, R8W
FOUND 1/2" IRON ROD
N4W IN U.POLE, N60°W, 17.3'
NORTH FENCE, N36°W, 13.0'
8" B.D., S5°W, 33.3'

N07°22'50"E, 45'
R/W
R/W
N-E FC. COR.,
N57°E, 14.2'

N/F HARRIS
TRUST
2011-2387

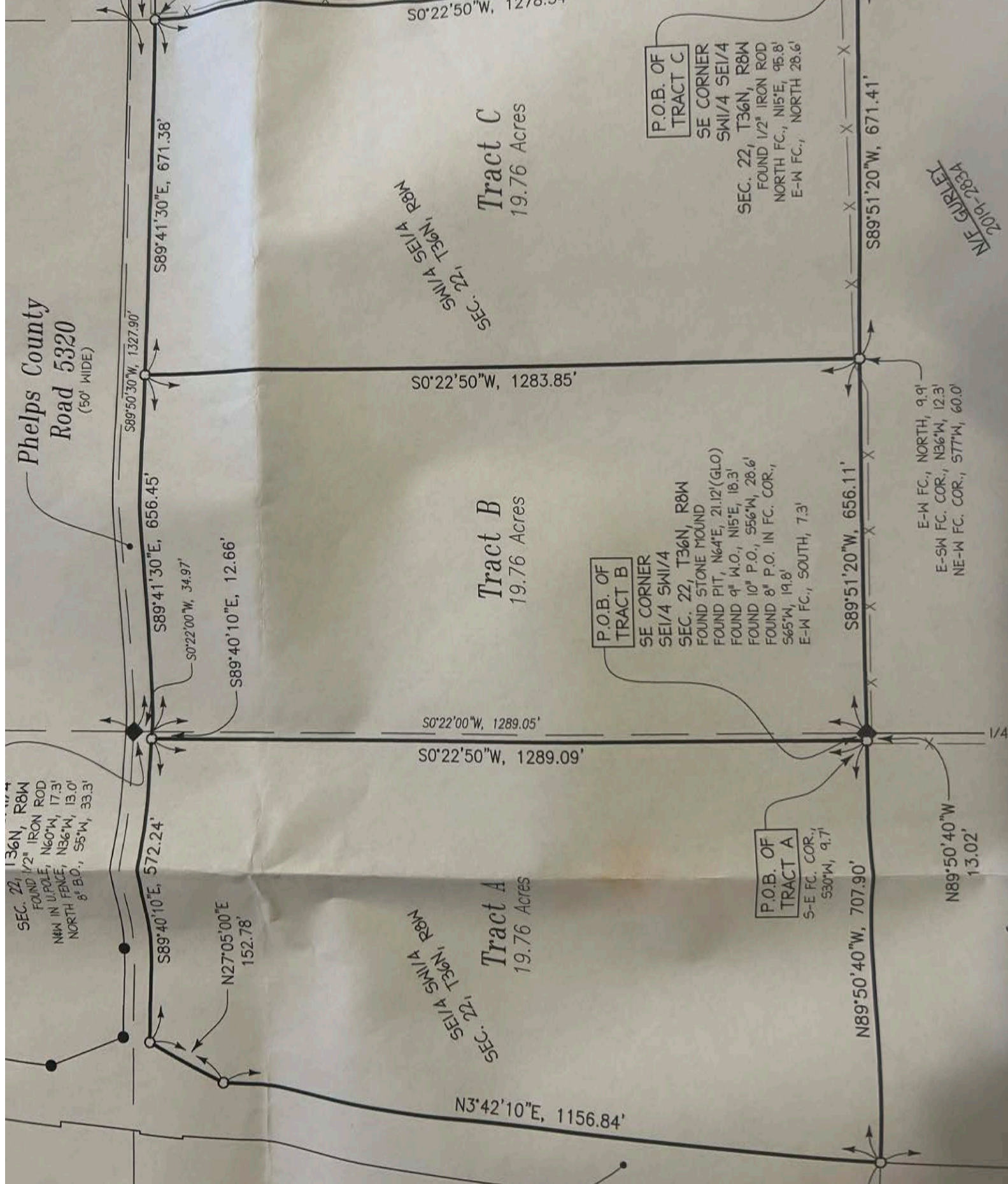

Tract C
19.76 Acres

Tract B
19.76 Acres

Tract A
19.76 Acres

N/F GURLEY
2019-2834



310 East 6th Street, Rolla, Missouri 65401
Phone: 573-364-6362 Fax: 573-364-4782
email: archer-elgin@cmarcher.com
Corporate Authority: LS 2011025471



23 MAR 22

DESCRIPTION TRACT C

A fractional part of the Southwest Quarter of the Southeast Quarter of Section 22, Township 36 North, Range 8 West of the 5th P.M. described as follows: Beginning at the Southeast Corner of the Southwest Quarter of the Southeast Quarter of said Section 22; thence South $89^{\circ}51'20''$ West, 671.41 feet along the South line of said Southwest Quarter of the Southeast Quarter; thence North $0^{\circ}22'50''$ East, 1283.85 feet to the South right of way of Phelps County Road 5320; thence South $89^{\circ}41'30''$ East, 671.38 feet along said South right of way to the East line of the aforesaid Southwest Quarter of the Southeast Quarter; thence South $0^{\circ}22'50''$ West, 1278.54 feet along said East line to the point of beginning. Above described tract contains 19.76 acres, more or less, per plat of survey J-4376, dated March 23, 2022, by CM Archer Group, P.C.