

Soils Map

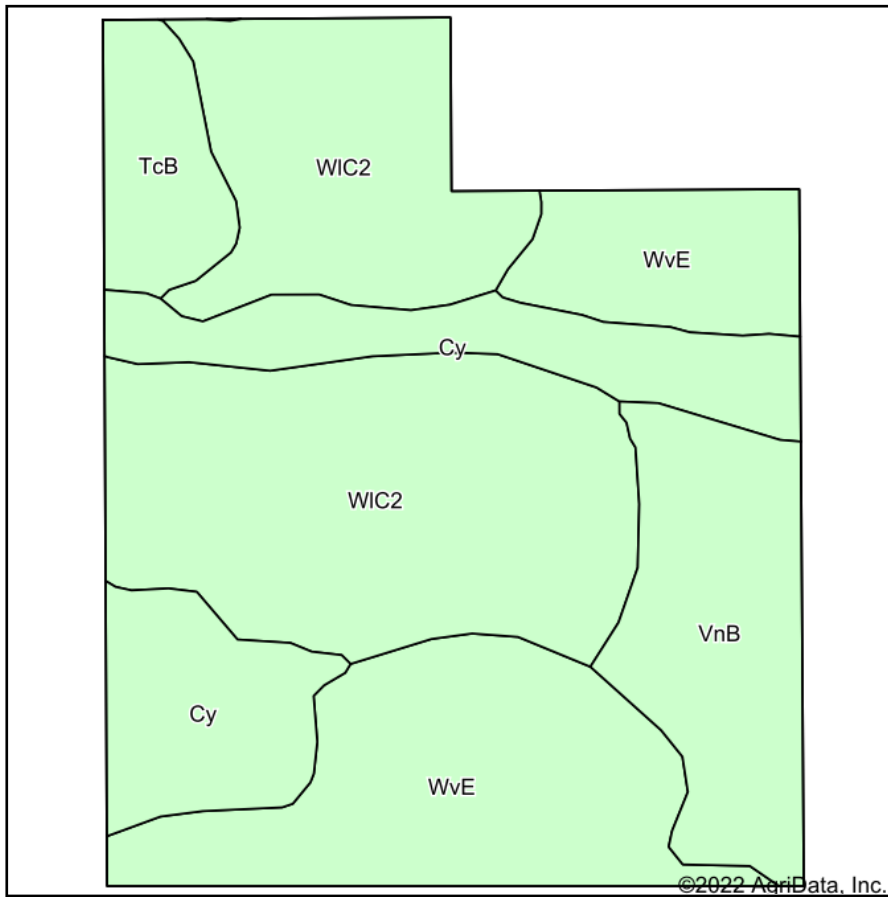

Soils data provided by USDA and NRCS.

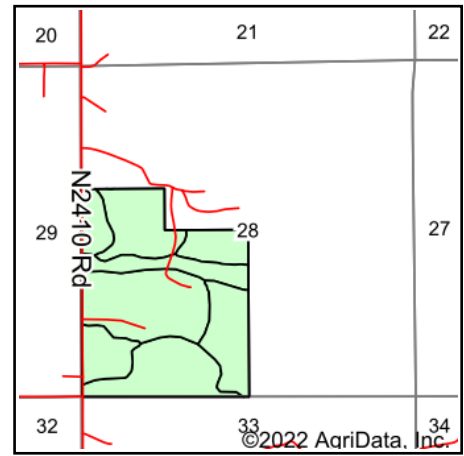

State: **Oklahoma**
 County: **Major**
 Location: **28-22N-14W**
 Township: **Fairview**
 Acres: **178.45**
 Date: **7/27/2022**



Maps Provided By:



Area Symbol: OK093, Soil Area Version: 16

Code	Soil Description	Acres	Percent of field	Water Table	Non-Irr Class *c	Irr Class *c	Range Production (lbs/acre/yr)	Cotton lint Lbs	Cotton lint Irrigated Lbs	Grain sorghum Bu	Grain sorghum Irrigated Bu	Wheat Bu	Wheat Irrigated Bu	*n NCCPI Overall	*n NCCPI Corn	*n NCCPI Small Grains	*n NCCPI Soybeans
WIC2	Burford-Tillman complex, 3 to 5 percent slopes, moderately eroded	71.99	40.3%	> 6.5ft.	Ils	Ils	2565							49	34	28	
WvE	Burford-Vernon complex, 5 to 12 percent slopes	44.39	24.9%	> 6.5ft.	IIle	IIle	2895							38	28	25	
Cy	Beckman clay, 0 to 1 percent slopes, frequently flooded	29.15	16.3%	4.5ft.	Vw		1890							25	21	21	
VnB	Knoco-Badland complex, 1 to 3 percent slopes	23.47	13.2%	> 6.5ft.	VIIls		650							12	9	8	
TcB	Tillman clay loam, 1 to 3 percent slopes	9.45	5.3%	> 6.5ft.	Ile	Ile	1872	300	750	30	75	30	50	51	36	30	
Weighted Average					3.40	*-	2248.3	15.9	39.7	1.6	4	1.6	2.6	*n 37.6	*n 27.2	*n 23.6	

*n: The aggregation method is "Weighted Average using all components"

*c: Using Capabilities Class Dominant Condition Aggregation Method

*. Irr Class weighted average cannot be calculated on the current soils data due to missing data.

Soils data provided by USDA and NRCS.