

RESERVED FOR CLERK'S FILING INFORMATION

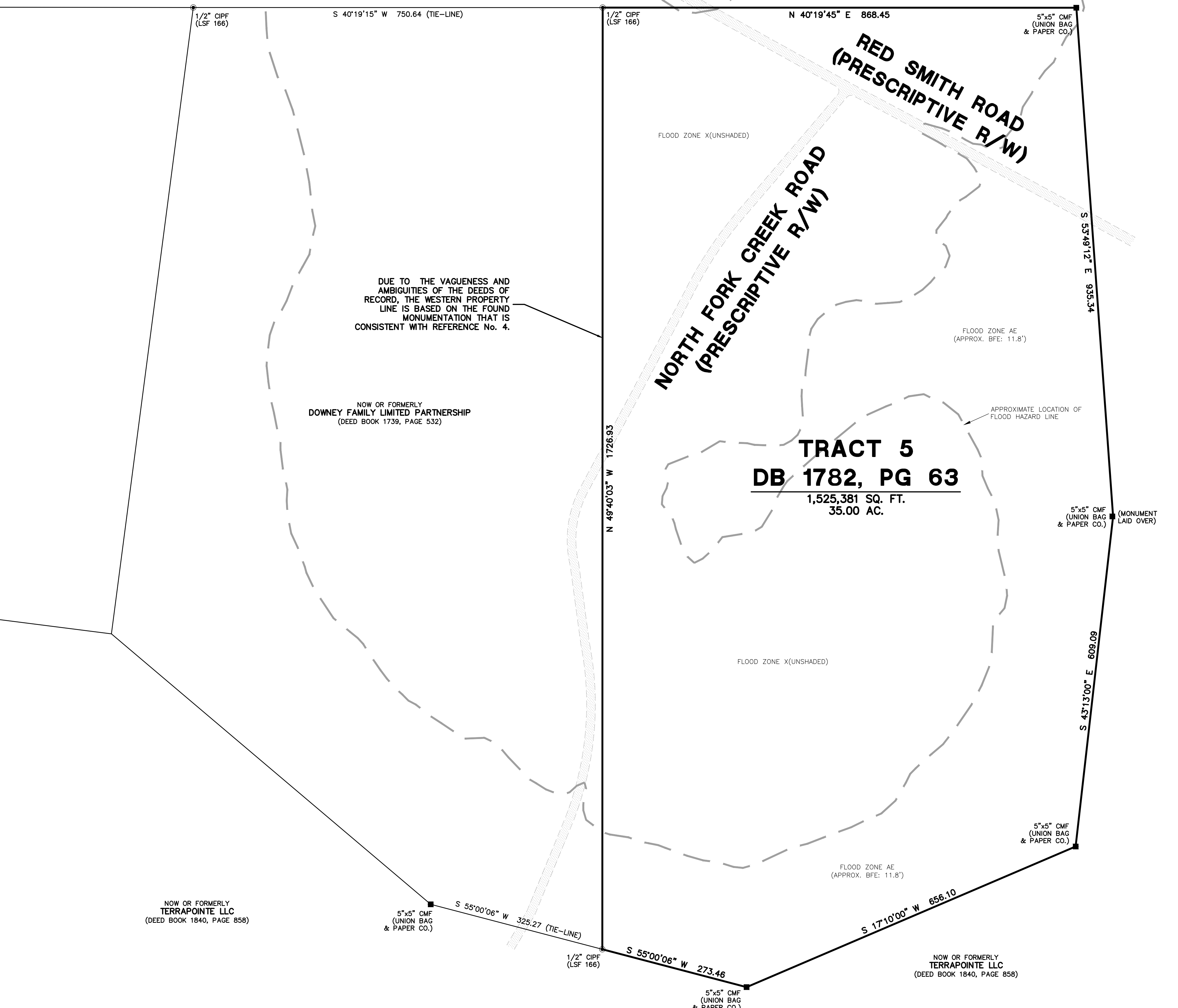

SEASIDE LAND SURVEYING, P.C.
104 FERNWOOD COURT
BRUNSWICK, GA 31523
912-289-8453
CERTIFICATE OF AUTHORIZATION: LSF 1376

SURVEYOR'S RECORDING CERTIFICATION

THIS PLAT IS A RETRACEMENT OF AN EXISTING PARCEL OR PARCELS OF LAND AND DOES NOT SUBDIVIDE OR CREATE A NEW PARCEL OR MAKE ANY CHANGES TO ANY REAL PROPERTY BOUNDARIES. THE RECORDING INFORMATION OF THE DOCUMENTS, MAPS, PLATS, OR OTHER INSTRUMENTS WHICH CREATED THE PARCEL OR PARCELS ARE STATED HEREON. RECORDATION OF THIS PLAT DOES NOT IMPLY APPROVAL OF ANY LOCAL JURISDICTION, AVAILABILITY OF PERMITS, COMPLIANCE WITH LOCAL REGULATIONS OR REQUIREMENTS, OR SUITABILITY FOR ANY USE OR PURPOSE OF THE LAND. FURTHERMORE, THE UNDERSIGNED LAND SURVEYOR CERTIFIES, TO THE BEST OF HIS KNOWLEDGE AND BELIEF, THAT THIS PLAT COMPLIES WITH THE MINIMUM TECHNICAL STANDARDS FOR PROPERTY SURVEYS IN GEORGIA AS SET FORTH IN THE RULES AND REGULATIONS OF THE GEORGIA BOARD OF REGISTRATION FOR PROFESSIONAL ENGINEERS AND LAND SURVEYORS AND AS SET FORTH IN O.C.G.A. SECTION 15-6-67.

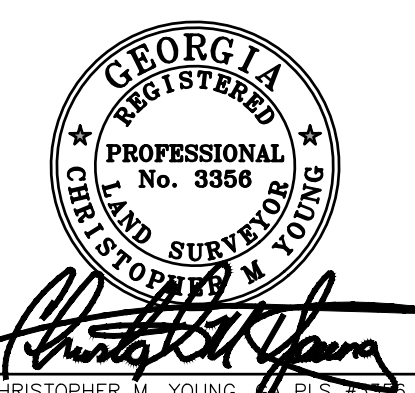

CHRISTOPHER M. YOUNG, PLS. 3356
DRAWING DATE: 05/12/2023

THIS DOCUMENT AND ALL REPRODUCIBLE COPIES OF THIS DOCUMENT ARE THE PROPERTY OF SEASIDE LAND SURVEYING, P.C. REPRODUCTION OF THIS DOCUMENT IS NOT PERMITTED WITHOUT THE WRITTEN CONSENT OF SEASIDE LAND SURVEYING, P.C. UNLESS THIS DOCUMENT BECOMES A MATTER OF PUBLIC RECORD. ALTERATIONS TO THIS DOCUMENT ARE NOT PERMITTED.

LEGEND:

- CMF CONCRETE MONUMENT FOUND
- CIPF CAPPED IRON PIPE FOUND (CAP TEXT)
- ▭ DIRT ROAD

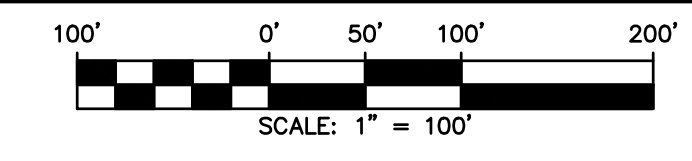
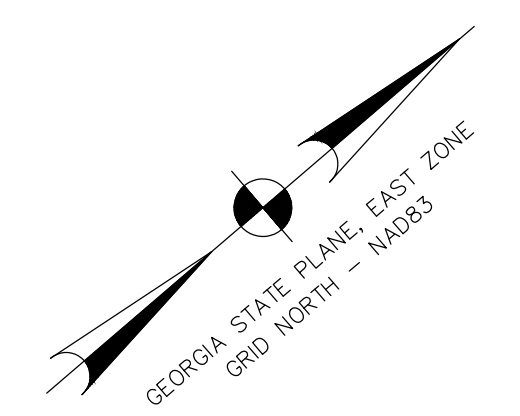

PROJECT	23051	DRAFTER	CMY
DWG FILE	23051BRS	FIELD CREW	DW

NO.	REVISION	BY	DATE
BOUNDARY RETRACEMENT SURVEY			

**PARCEL 5
NANCY SPRADLEY SHEFFIELD
LIVING TRUST**

32ND G.M.D.
CAMDEN COUNTY, GEORGIA

PREPARED FOR:
BEVERLY CLEVELAND, TRUSTEE
NANCY SPRADLEY SHEFFIELD LIVING TRUST