

LAND FOR SALE



Boone County Cropland

70.89 ± ACRES | BOONE COUNTY, NEBRASKA

70.89 acres of productive, non-irrigated cropland, located only 1 mile off of State Highway 52 and near exceptional local grain markets. Don't miss this opportunity to add this quality investment farm to your portfolio!



Adam D. Pavelka, JD



Jeffrey D. Parr

CO-LISTING AGENTS:

ADAM D. PAVELKA, J.D.

C: 402.984.7744 | E: Adam@AgriAffiliates.com

JEFFREY D. PARR

C: 402.984.7410 | E: JeffParr@AgriAffiliates.com

View Full Brochure
& Listing

Offered exclusively by:



AGRI AFFILIATES, INC.
Providing Farm & Ranch Real Estate Services

Hastings, NE • **AgriAffiliates.com** • 402.519.2777



Information contained herein was obtained from sources deemed reliable. We have no reason to doubt the accuracy, but the information is not guaranteed. Prospective Buyers should verify all information. All maps provided by Agri Affiliates, Inc. are approximations only, to be used as a general guideline, and not intended as survey accurate. As with any agricultural land, this property may include noxious weeds. Agri Affiliates, Inc. and all agents are acting as Agent of the Seller.



PROPERTY INFORMATION

LEGAL DESCRIPTION:	The West Half of the Southwest Quarter (W½SW¼) of Section Eleven (11), Township Nineteen (19) North, Range Eight (8) West of the 6th P.M., Boone County, Nebraska, less a tract.	
LOCATION:	<u>From Albion, Nebraska:</u> 10 ½ miles west on Highway 91, then 3 ½ miles south on 140th Avenue to the northwestern corner of the property. Or only 1 mile east of Primrose, Nebraska.	
ACRES & TAXES:	Tax-assessed Acres <u>70.89 acres</u> 2023 Real Estate Taxes <u>\$2,244.92</u>	
LEASES:	Existing cash rent lease for the 2024 growing season.	
SOILS:	Primary soils on this parcel consist of Hobbs silt loam and Crofton-Nora complex.	
NRD:	Lower Loup Natural Resources District.	
FSA INFORMATION:	Total Farmland: <u>67.38 acres</u>	Total Cropland: <u>66.49 acres</u>
	Government Base Acres: <u>Corn - 25.50</u>	PLC Yields: <u>Corn - 131 bu</u>
	<u>Soybeans - 25.50</u>	<u>Soybeans - 51 bu</u>
COMMENTS:	This is a productive row-crop farm, which is a perfect addition for the investor and active producer alike.	

PRICE: \$725,000.00



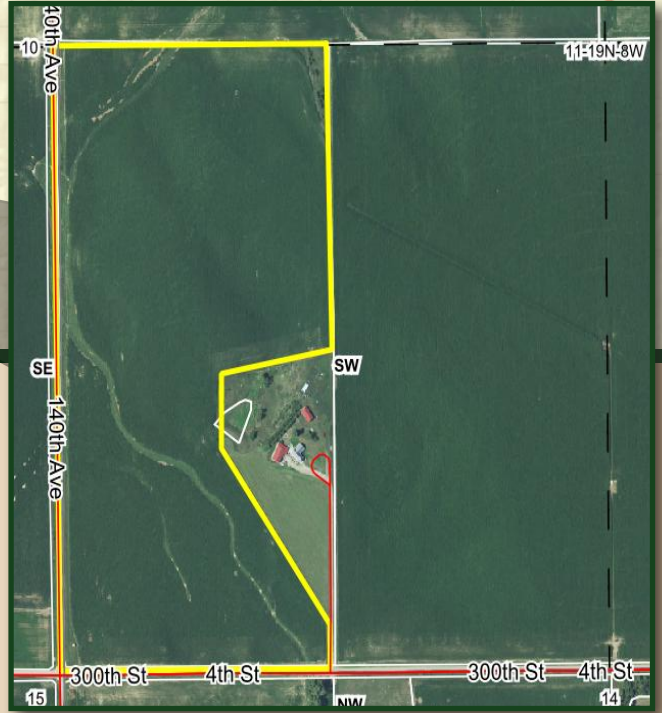



Don't miss this opportunity to own a productive, non-irrigated row crop farm, near exceptional local grain markets!



AGRI AFFILIATES, INC.
Providing Farm & Ranch Real Estate Services

Hastings, NE • AgriAffiliates.com • 402.519.2777