

Beautiful 3-Bed Brick Home in the City Limits of
Ellington, MO
385 South 4th Street
Ellington, MO 63638

\$210,000
0.290± Acres
Reynolds County



**Beautiful 3-Bed Brick Home in the City Limits of Ellington, MO
Ellington, MO / Reynolds County**

SUMMARY

Address

385 South 4th Street

City, State Zip

Ellington, MO 63638

County

Reynolds County

Type

Residential Property, Single Family

Latitude / Longitude

37.238506 / -90.967155

Dwelling Square Feet

2049

Bedrooms / Bathrooms

3 / 2

Acreage

0.290

Price

\$210,000

Property Website

<https://www.mossyoakproperties.com/property/beautiful-3-bed-brick-home-in-the-city-limits-of-ellington-mo-reynolds-missouri/106753/>



Beautiful 3-Bed Brick Home in the City Limits of Ellington, MO Ellington, MO / Reynolds County

PROPERTY DESCRIPTION

Beautiful 3 bedroom/2 bath brick home in the city limits features beautiful hardwood floors, large cedar-lined closets, laundry room, spacious living room, dining room, fireplace, central heat and air, two car garage. Full unfinished basement great for storage, appliances included and above ground pool included with purchase. Near Current River, Clearwater Lake, and all the other attractions the area has to offer!

Beautiful 3-Bed Brick Home in the City Limits of Ellington, MO
Ellington, MO / Reynolds County

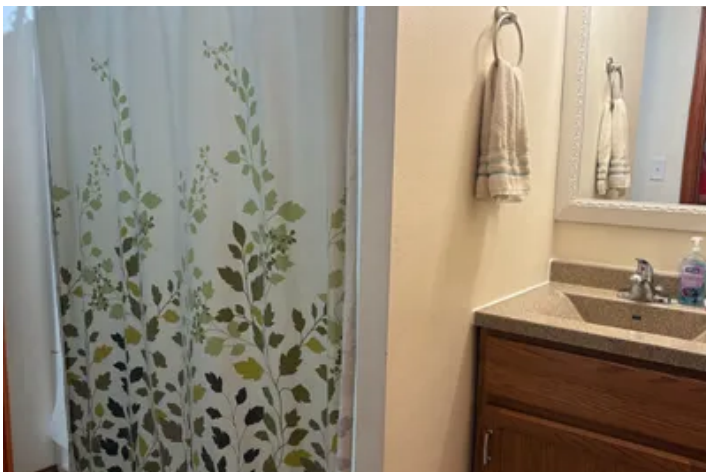

Locator Map

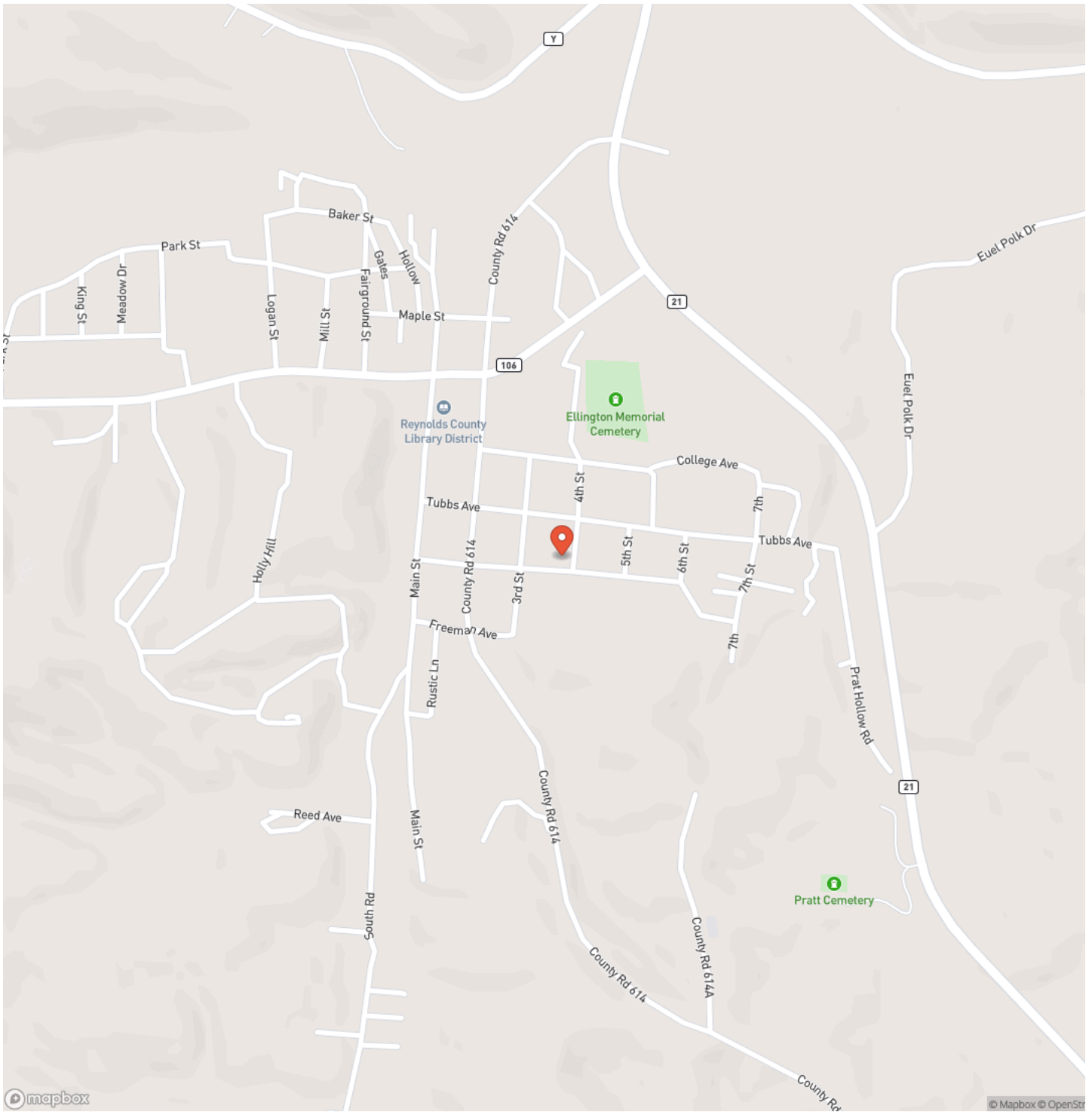

Satellite Map

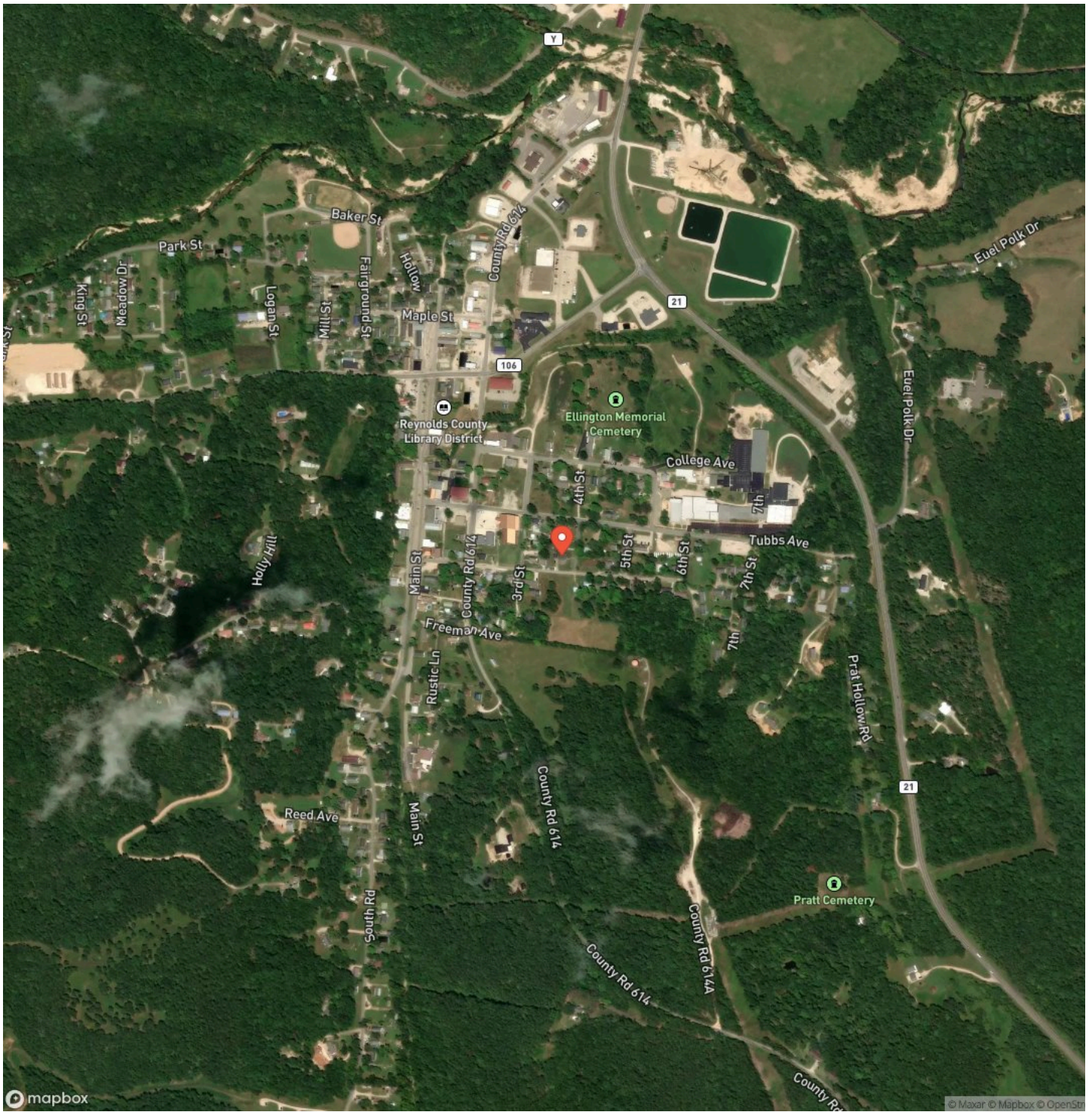

DISCLAIMERS

Information in this brochure is provided solely for information purposes and does not constitute an offer to sell or advertise real estate outside the states in which broker or agent licensed. The information presented has been obtained from sources deemed to be reliable, but is not guaranteed or warranted by the agent, broker, or the sellers of these properties. This offering is subject to errors, omissions, prior sale, price change, correction or withdrawal from the market without notice. All references to age, square footage, income, expenses, acreage, carrying capacity, and land classification, etc. are approximate. Prospective buyers are chargeable with and expected to conduct their own independent investigation of the information and the property and to rely only on those results. Sellers reserve the right to accept or reject any and all offers without liability to any buyer or cooperating broker.

Maps are provided for illustration purposes only, the accuracy is not warranted. Parcels on interactive maps are not adjusted to match aerial backgrounds. This information is for reference purposes only and is not a legal document. Data maps contain errors. The seller and seller's agent are making known to all potential buyers that there may be variations between the location of the existing fence lines and the legal description of the deeded property. Seller and seller's agent make no warranties with regard to the location of the fence lines in relationship to the deeded property lines, nor does the Seller make any warranties or representations with regard to the specific acreage contained within the fenced property lines. Seller is selling the property in an "as is" condition, which includes the location of the fences as they exist. Boundaries shown on the accompanying maps are approximate, based on county parcel data. The maps are not to scale. The accuracy of the maps is not guaranteed. Prospective buyers are encouraged to verify fence lines, deeded property lines and acreages using a licensed surveyor at their own expense.

Mossy Oak Properties Mozark Realty
947 N. Westwood Blvd.
Poplar Bluff, MO 63901
(573) 712-2252
<https://mossyoakproperties.com/>
