

565 Lane Street
565 Lane Street
Rockmart, GA 30153

\$289,900
0.21± Acres
Polk County



**565 Lane Street
Rockmart, GA / Polk County**

SUMMARY

Address

565 Lane Street

City, State Zip

Rockmart, GA 30153

County

Polk County

Type

Single Family, Residential Property

Latitude / Longitude

34.006333 / -85.03547

Taxes (Annually)

\$1,162

Dwelling Square Feet

1,528

Bedrooms / Bathrooms

3 / 2

Acreage

0.21

Price

\$289,900

Property Website

<https://www.garrettlandcompany.com/property/565-lane-street/polk/georgia/107192/>



PROPERTY DESCRIPTION

Welcome to 565 Lane Street in Rockmart! Originally built in the early 1900s and thoughtfully renovated, this beautiful 3-bedroom, 2-bath home offers 1,528 square feet of move-in-ready living space while preserving the spacious feel and character that make historic homes so desirable. Tall ceilings throughout create an open and inviting atmosphere, complemented by modern finishes and abundant natural light.

The open-concept living and dining areas flow seamlessly into the beautifully updated kitchen, featuring shaker-style cabinetry, a large center island, stainless steel appliances, and ample counter space for cooking and entertaining. Recent updates include new windows, a new water heater, and a new dishwasher, stove/oven combination, and refrigerator.

The primary suite features a private bathroom with a tile tub/shower combination, while the guest bathroom offers a Jack-and-Jill layout with a walk-in shower. A spacious bonus room upstairs provides flexibility for a home office, playroom, guest room, or additional living space.

Outside, enjoy both a covered front porch and covered back patio, perfect for relaxing or entertaining. The fenced front yard and detached two-car garage add functionality and convenience. Located just 5 minutes from downtown Rockmart, this beautifully renovated home offers the perfect blend of historic character and modern comfort.



565 Lane Street
Rockmart, GA / Polk County

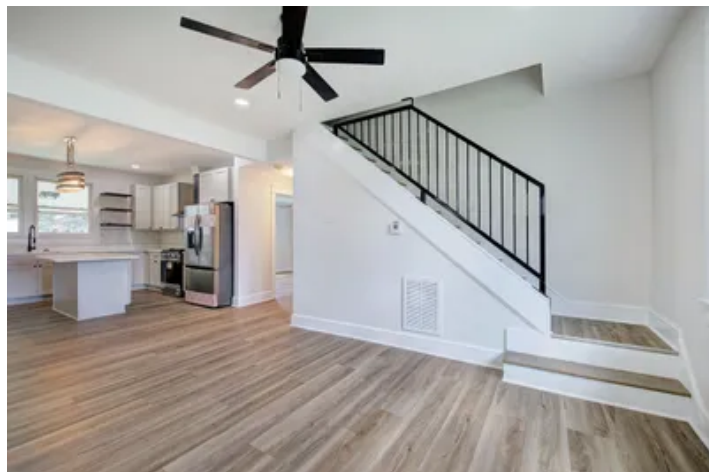
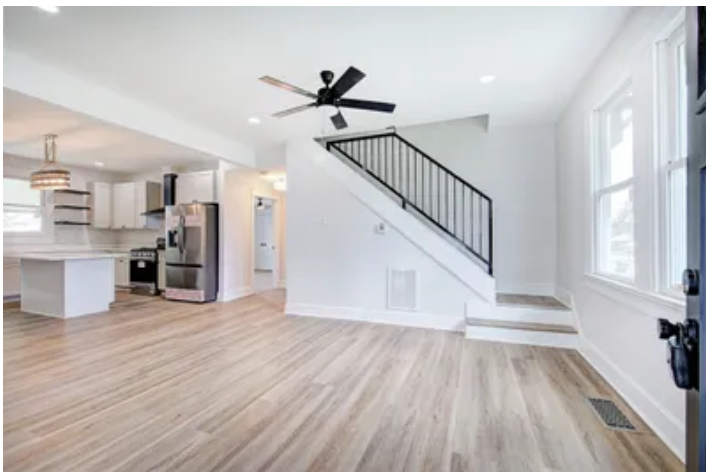

Locator Map

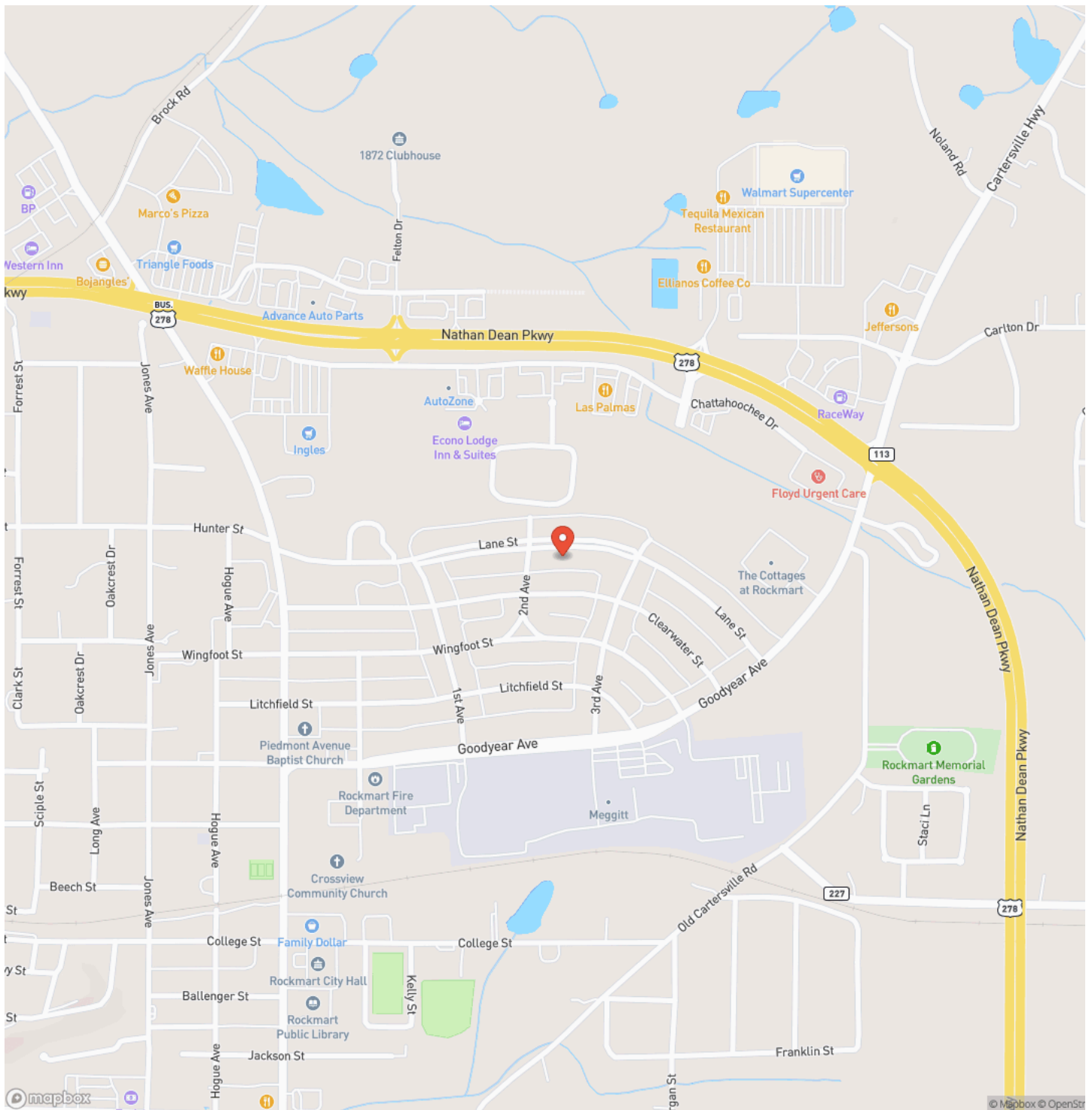

Locator Map

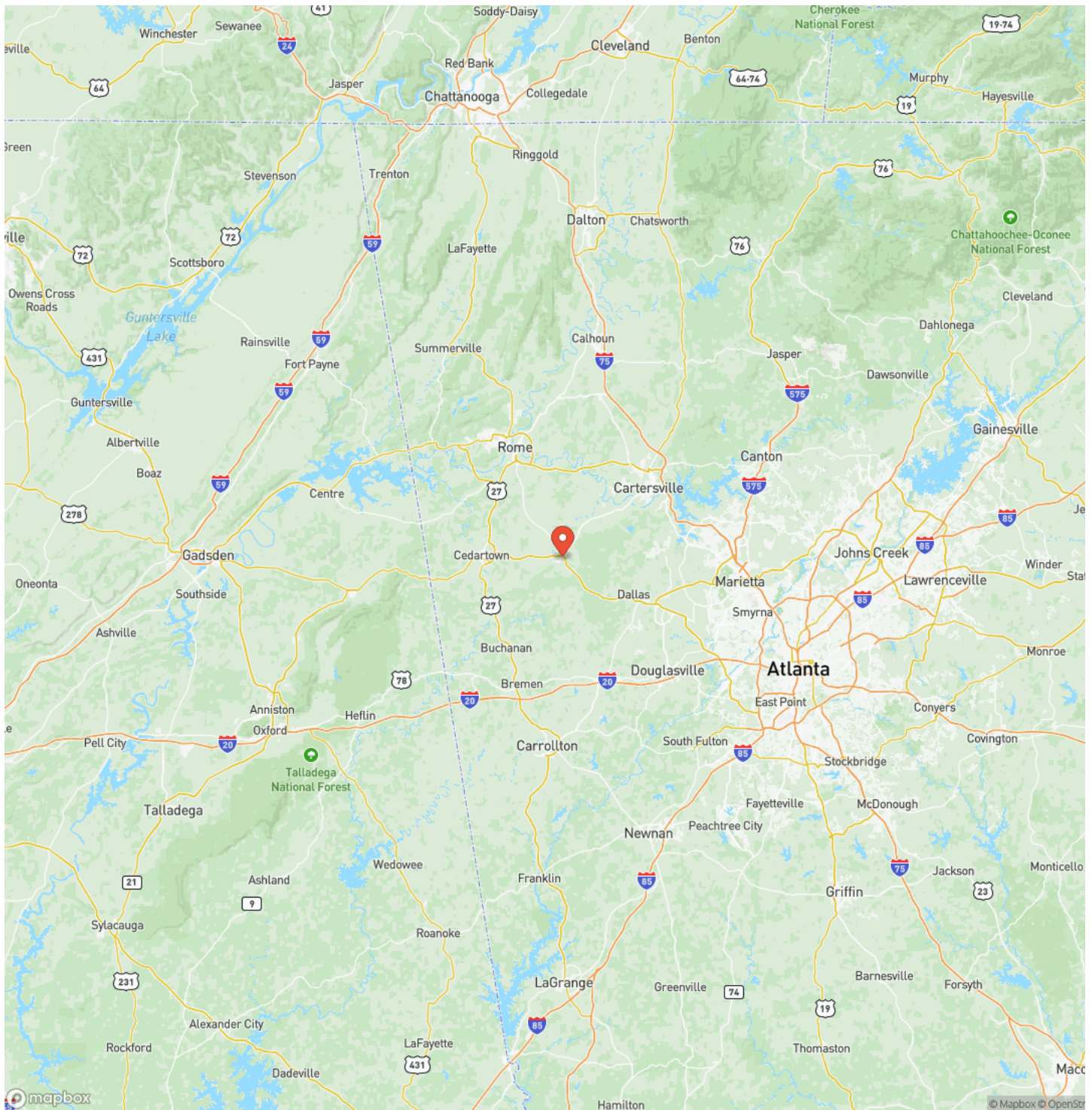

Satellite Map

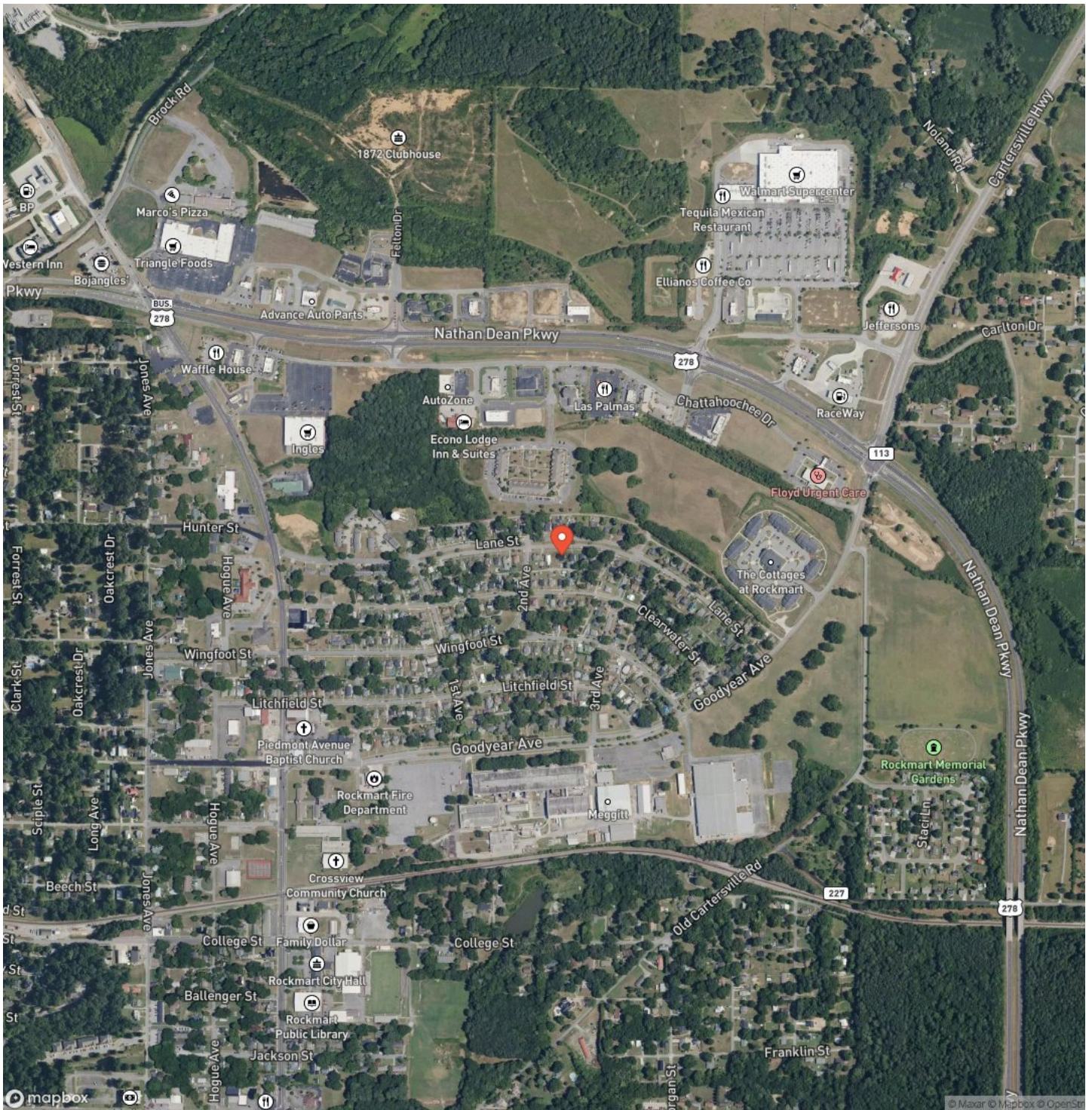

DISCLAIMERS

Information in this brochure is provided solely for information purposes and does not constitute an offer to sell or advertise real estate outside the states in which broker or agent licensed. The information presented has been obtained from sources deemed to be reliable, but is not guaranteed or warranted by the agent, broker, or the sellers of these properties. This offering is subject to errors, omissions, prior sale, price change, correction or withdrawal from the market without notice. All references to age, square footage, income, expenses, acreage, carrying capacity, and land classification, etc. are approximate. Prospective buyers are chargeable with and expected to conduct their own independent investigation of the information and the property and to rely only on those results. Sellers reserve the right to accept or reject any and all offers without liability to any buyer or cooperating broker.

Maps are provided for illustration purposes only, the accuracy is not warranted. Parcels on interactive maps are not adjusted to match aerial backgrounds. This information is for reference purposes only and is not a legal document. Data maps contain errors. The seller and seller's agent are making known to all potential buyers that there may be variations between the location of the existing fence lines and the legal description of the deeded property. Seller and seller's agent make no warranties with regard to the location of the fence lines in relationship to the deeded property lines, nor does the Seller make any warranties or representations with regard to the specific acreage contained within the fenced property lines. Seller is selling the property in an "as is" condition, which includes the location of the fences as they exist. Boundaries shown on the accompanying maps are approximate, based on county parcel data. The maps are not to scale. The accuracy of the maps is not guaranteed. Prospective buyers are encouraged to verify fence lines, deeded property lines and acreages using a licensed surveyor at their own expense.



Garrett Land Company
119 Felton Dr
Rockmart, GA 30153
(678) 628-3301
<https://www.garrettlandcompany.com/>

