

LAND FOR SALE

PRICE REDUCED!



Platte River Home & Hideaway

51 ± ACRES | LINCOLN COUNTY, NEBRASKA

A truly unique & diverse property

- 4 Bed, 3 Bath Home • 60 x 40' Shop
- Sub-irrigated Cropland • Meadow • Accretion



Chase Dodson



D.J. Lunkwitz



Faith Correll

LISTING AGENTS:

CHASE DODSON

C: 308.520.1168 | E: Chase@AgriAffiliates.com

D.J. LUNKWITZ

C: 308.539.0894 | E: DLunkwitz@AgriAffiliates.com

FAITH CORRELL

C: 308.386.8035 | E: FCorrell@AgriAffiliates.com

Bruce Dodson, Don Walker, Bonnie Downing, Mike Polk, Brad Atkins, Jerry Weaver



Offered exclusively by:

AGRI AFFILIATES, INC.
Providing Farm & Ranch Real Estate Services

North Platte, NE • **AgriAffiliates.com** • 308.534.9240

Information contained herein was obtained from sources deemed reliable. We have no reason to doubt the accuracy, but the information is not guaranteed. Prospective Buyers should verify all information. All maps provided by Agri Affiliates, Inc. are approximations only, to be used as a general guideline, and not intended as survey accurate. As with any agricultural land, this property may include noxious weeds. Agri Affiliates, Inc. and all agents are acting as Agent of the Seller.

Take a Tour



PROPERTY INFORMATION

PRICE REDUCED! \$525,000.00

| | |
|---------------------------|--|
| LEGAL DESCRIPTION: | Pt. Lots 2,3 & 4 inside pt. SE1/4NW1/4 Section 2-T12N-R28. <i>*West of the 6th P.M. Lincoln County, Nebraska. As identified as Parcel ID: 0071555.00.</i> |
| ADDRESS: | 9727 South George Rd. Brady, NE 69123 |
| ACRES & TAXES: | 51.8 Tax-assessed Acres \$1,437.52 2023 Real Estate Taxes |
| NRD: | Twin Platte Natural Resources District |
| LAND USE: | 13.4 ac. sub-irrigated Alfalfa; 7.52 ac. Fallow; 10.8 ac. meadow; 8.51 ac. improvement site; 11.57 ac. accretion. |
| SOILS: | Primary soils consist of Lawet Silt Loam and Wann Loam |
| LEASES: | Existing farm lease for 2023 and billboard advertising sign lease through August 31, 2025. |
| BUILDING SITE: | See Page 6-7 for more information |

Showing by appointment only!

** Interested buyers must have proof of preapproval from a financial institution.*

LOCATION

LOCATION:

From the Maxwell I-80 Exit #190, go south .35 miles via 56A Spur; then, east on East Island Road approximately 2.38 miles to George Road where you will go .48 miles North, going over I-80 via a bridge, to the property driveway.

AERIAL MAP

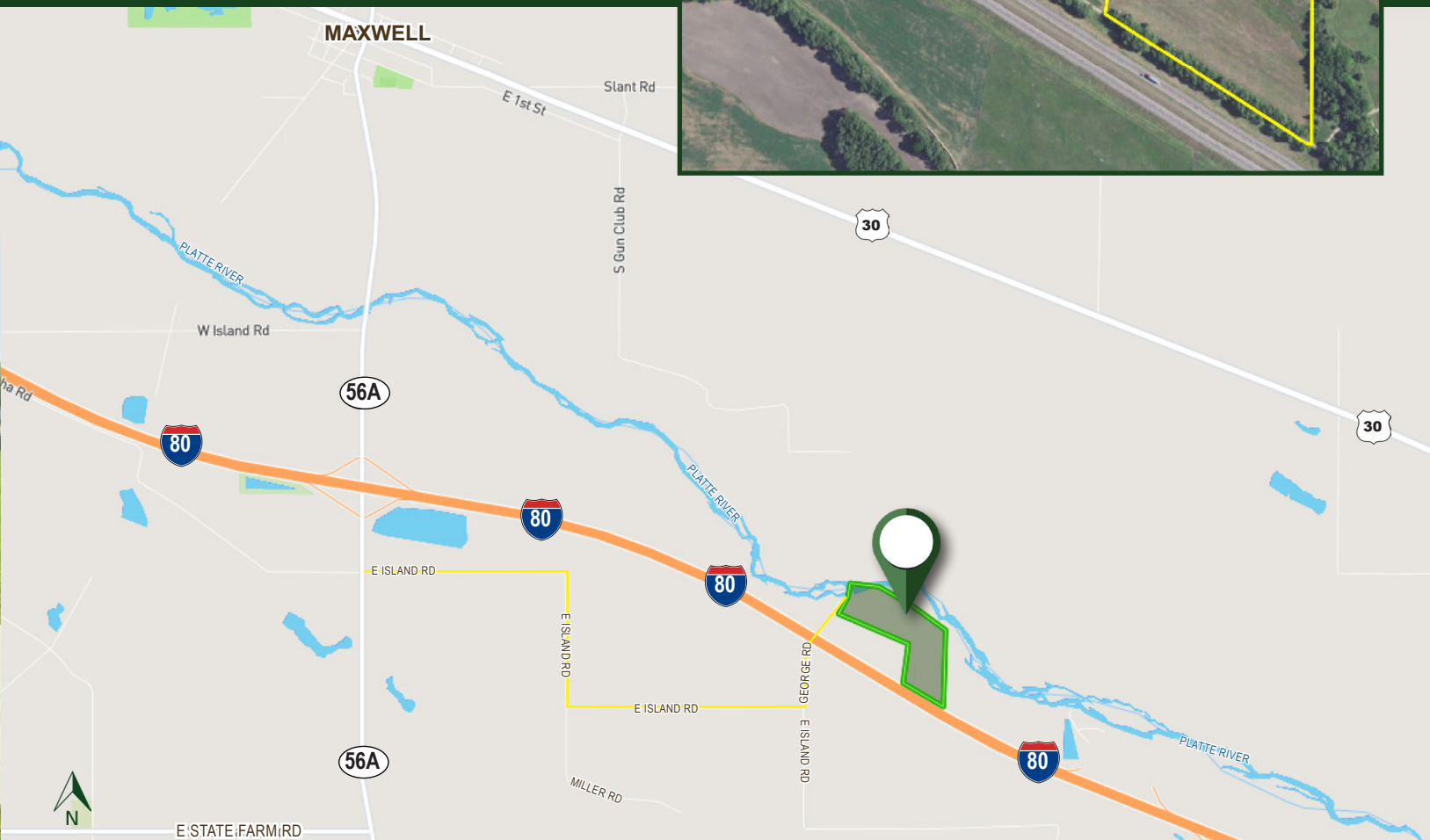
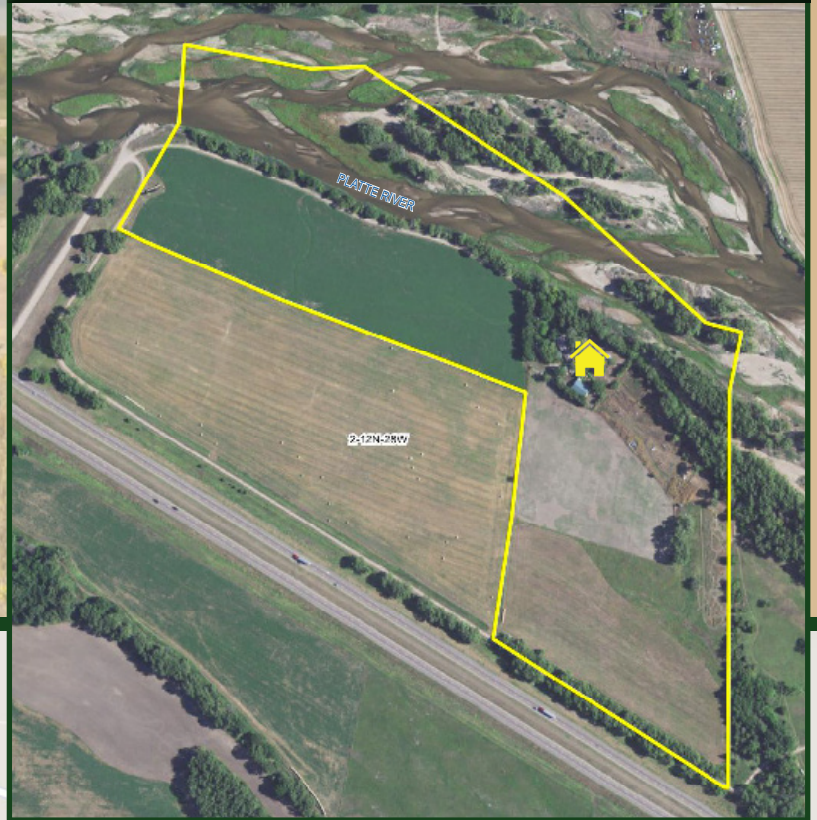



SOILS MAP

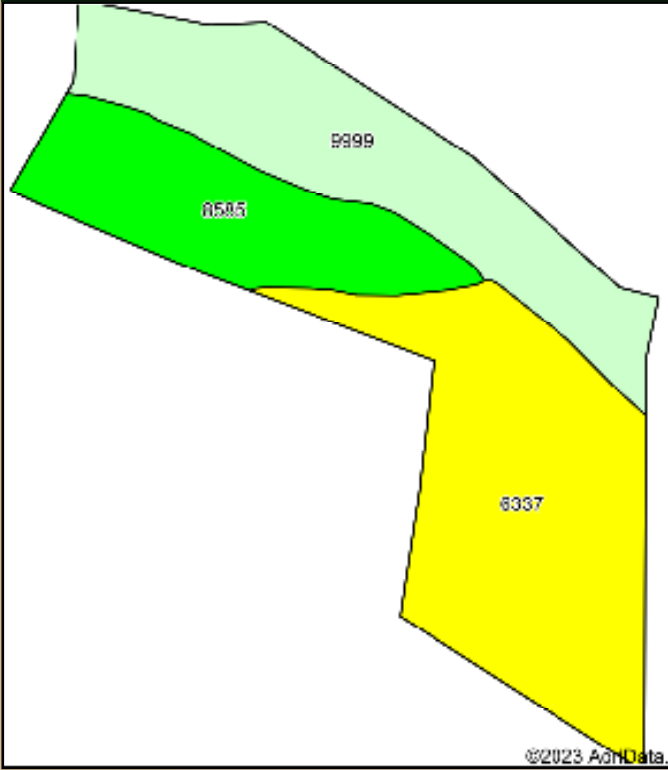

©2023 AgriData

| Code | Soil Description | Acres | Percent of field | Non-Irr Class Legend |
|------|--|-------|------------------|----------------------|
| 6337 | Lowst silt loam, drained, occasionally flooded | 26.52 | 44.8% | |
| 9999 | Water | 19.19 | 32.4% | |
| 8585 | Wann loam, rarely flooded | 13.53 | 22.8% | |



Recreational Opportunities



Include Whitetail Deer, Waterfowl, Turkey, and many other wildlife that frequent the Platte River.





Virtual Tour
Available Online!



Showing by Appointment Only!



Home Property Details



Large Kitchen & Dining Room
with Sliding Door to Concrete Patio

| | |
|-----------------------|----------------------------|
| BEDS | 4 |
| BATH | 3, including 1 Master Bath |
| SQUARE FOOTAGE | 2,048 SQ. FT. |
| YEAR BUILT | 1968 |

NEW ROOF in 2022!

- Storm Cellar
- Fireplace
- Water softener
- Steamed air baseboard heat
- Natural Wood Floors in some rooms





OUTBUILDING
 40 x 60' Steel Wik
 Building with dirt flooring



GARAGE
 1 Car, attached



- Fenced chicken run & chicken brooder shed

- Dog Run

- Established garden area

- Very well established trees

Storm Celler, unattached from house.
 Would provide excellent canning storage!



Recreational Paradise in Lincoln County



Virtual Tour
Available Online!

Showing by Appointment Only!

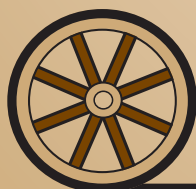

AGRI AFFILIATES, INC.
Providing Farm & Ranch Real Estate Services

North Platte, NE • AgriAffiliates.com • 308.534.9240