

Welcome to Red Oak Ranch in the rolling hills of Middle TN roughly 1 hour to Nashville or Huntsville!
605 Red Oak Rd
Petersburg, TN 37144

\$34,500,000
3,239± Acres
Lincoln County



**Welcome to Red Oak Ranch in the rolling hills of Middle TN roughly 1 hour to Nashville or Huntsville!
Petersburg, TN / Lincoln County**

SUMMARY

Address

605 Red Oak Rd

City, State Zip

Petersburg, TN 37144

County

Lincoln County

Type

Farms, Horse Property, Hunting Land, Recreational Land, Ranches, Timberland, Lakefront, Residential Property

Latitude / Longitude

35.248053 / -86.81094

Dwelling Square Feet

8,105

Bedrooms / Bathrooms

5 / 5.5

Acreage

3,239

Price

\$34,500,000

Property Website

<https://www.mossoakproperties.com/property/welcome-to-red-oak-ranch-in-the-rolling-hills-of-middle-tn-roughly-1-hour-to-nashville-or-huntsville-/lincoln/tennessee/89964/>



Welcome to Red Oak Ranch in the rolling hills of Middle TN roughly 1 hour to Nashville or Huntsville! Petersburg, TN / Lincoln County

PROPERTY DESCRIPTION

Red Oak Ranch - An Extremely Rare Offering For Middle Tennessee!

Location:

- Just 1 hour from **Nashville** or **Huntsville**
- Only 10 minutes off **Interstate 65 (Exit 22)**
- Spanning **3,239± acres** across Giles, Lincoln, and Marshall Counties

The Lodge:

- Custom-built rustic lodge with **5 bedrooms | 5.5 baths | 8,105 sq. ft.**
- Overlooks a **17-acre trophy bass lake** stocked with giant largemouth bass
- Gated entry with a concrete drive to the primary residence

Hunting & Wildlife:

- High-fenced and under strict wildlife management for years
- **Trophy whitetail deer** hunting with mature bucks
- **World-class turkey hunting** opportunities
- **48 strategically placed shooting houses**
- **15 Outback one-ton gravity feeders**
- Farm manager available to remain for seamless operations

Land & Improvements:

- Rolling topography with **mature timber** and over **5,000 newly planted sawtooth and chestnut oaks**
- **Cross-fenced for cattle** and supported by tillable acreage
- Multiple barns, ponds, and tremendous timber value
- **3 separate farmhouses (sold as-is)**
- Guest house, shop with walk-in cooler, and processing area

Water & Utilities:

- County water to all homes
- **4 wells** for additional supply
- Multiple ponds throughout property

Accessibility:



- Nearby airports with runways exceeding **5,000 feet** for private travel
- Excellent road access and internal infrastructure

Highlights at a Glance:

- 3,239± acres in Middle Tennessee
- 17-acre trophy bass lake
- 12BR / 5.5BA | 8,105 sq. ft. custom lodge
- High-fenced, turnkey wildlife & cattle operation
- 48 shooting houses, 15 gravity feeders
- Tremendous hunting, fishing, timber, and cattle opportunities

Additional Information:

- Proof of funds required prior to showings
- Buyer/Buyer's agent to verify all pertinent information
- Video link available for aerial property tour

Call the listing agent Jeremy Hall at [931-797-4868](tel:931-797-4868) for questions or to set up a private showing.



Welcome to Red Oak Ranch in the rolling hills of Middle TN roughly 1 hour to Nashville or Huntsville!
Petersburg, TN / Lincoln County



Welcome to Red Oak Ranch in the rolling hills of Middle TN roughly 1 hour to Nashville or Huntsville!
Petersburg, TN / Lincoln County

Locator Map

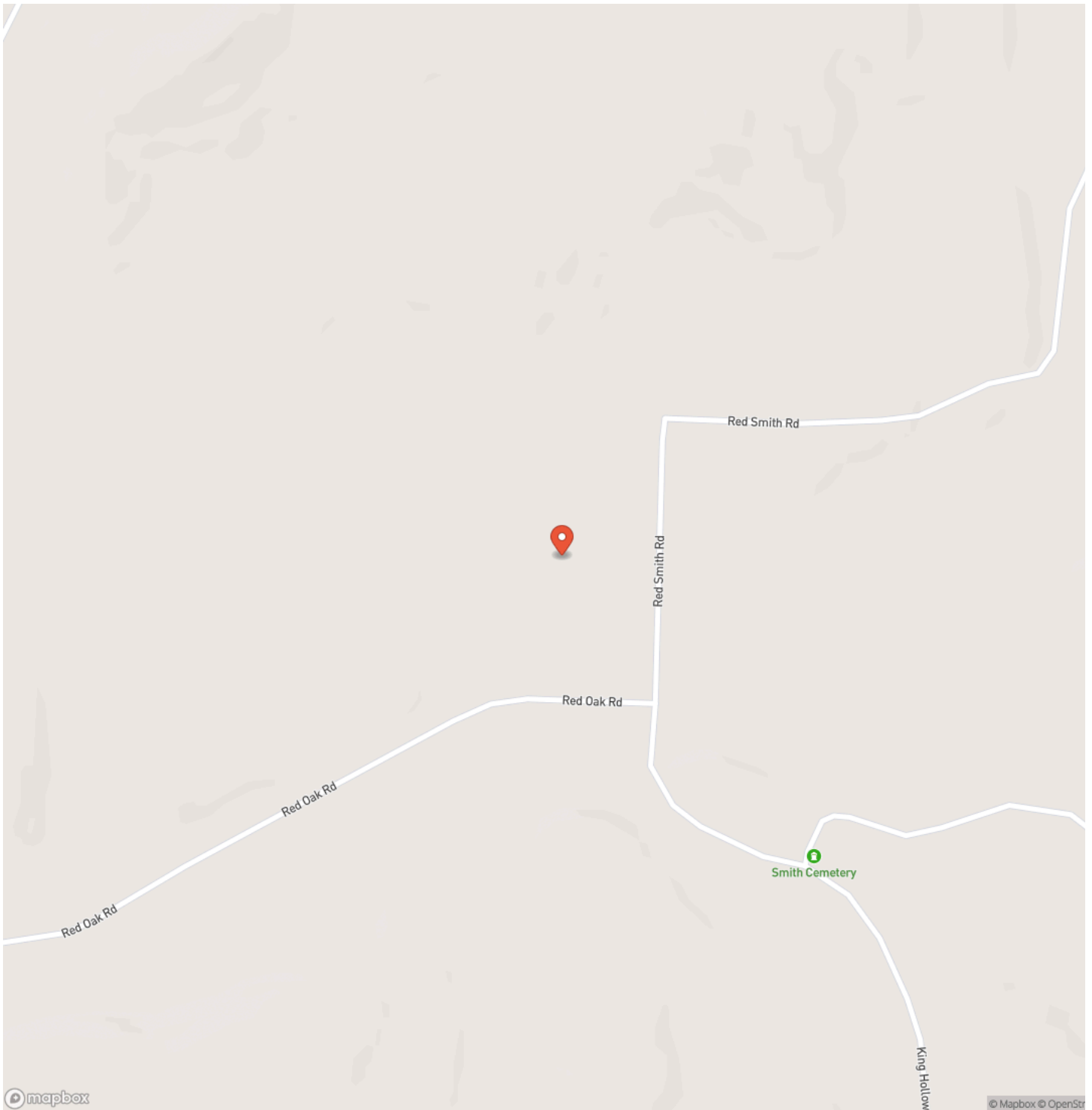

Welcome to Red Oak Ranch in the rolling hills of Middle TN roughly 1 hour to Nashville or Huntsville!
Petersburg, TN / Lincoln County

Locator Map

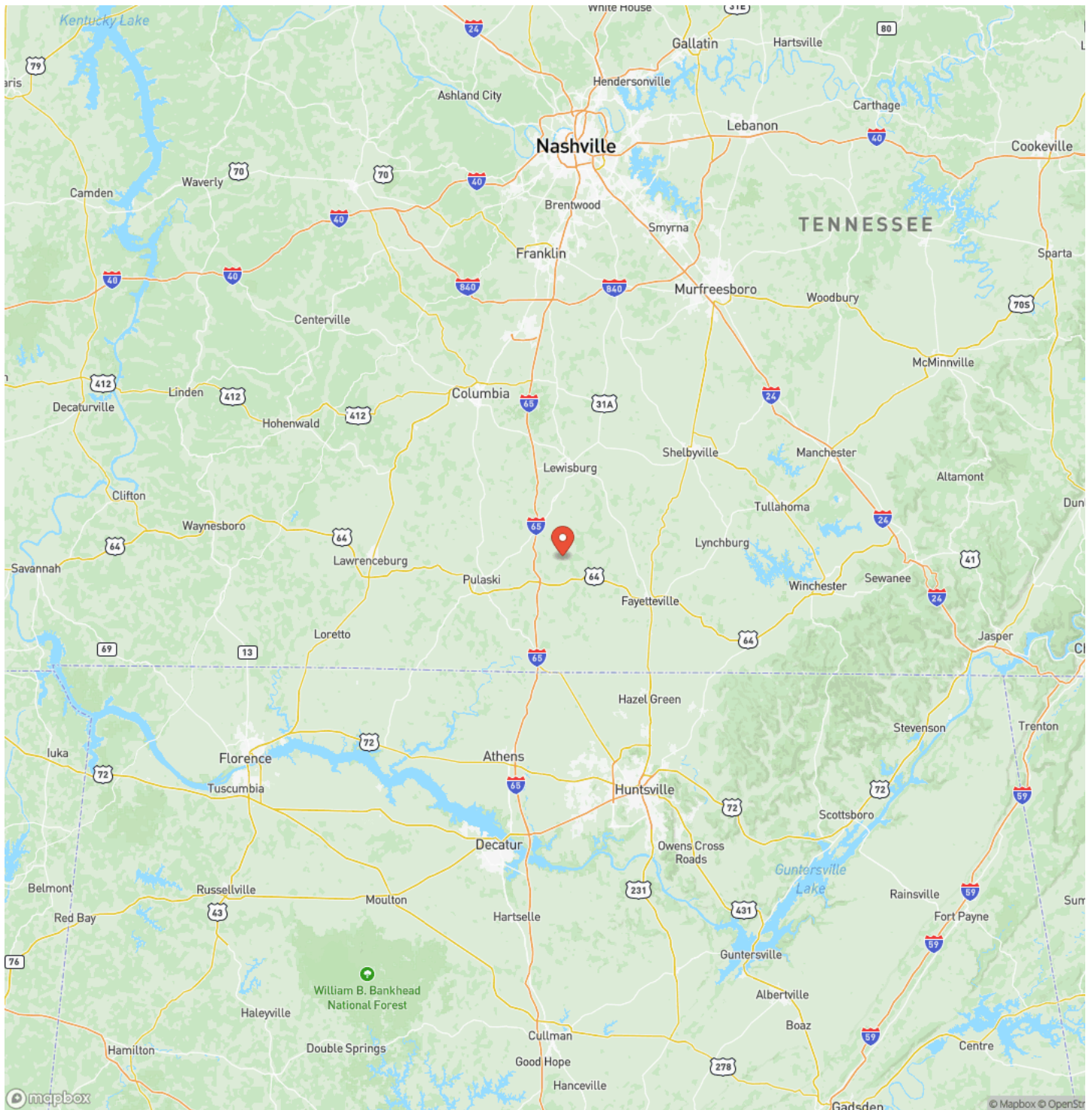

Welcome to Red Oak Ranch in the rolling hills of Middle TN roughly 1 hour to Nashville or Huntsville!
Petersburg, TN / Lincoln County

Satellite Map

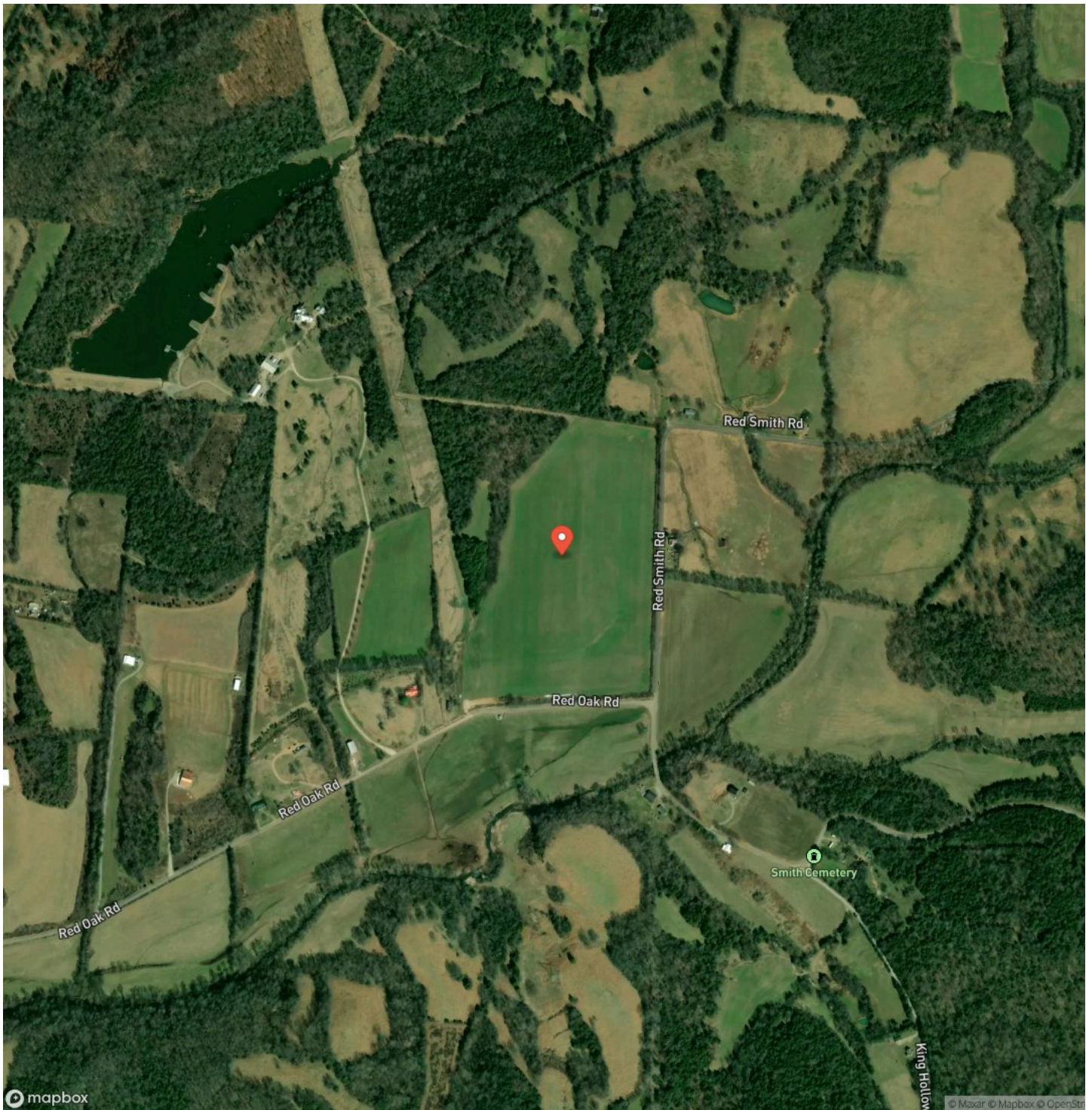

DISCLAIMERS

Information in this brochure is provided solely for information purposes and does not constitute an offer to sell or advertise real estate outside the states in which broker or agent licensed. The information presented has been obtained from sources deemed to be reliable, but is not guaranteed or warranted by the agent, broker, or the sellers of these properties. This offering is subject to errors, omissions, prior sale, price change, correction or withdrawal from the market without notice. All references to age, square footage, income, expenses, acreage, carrying capacity, and land classification, etc. are approximate. Prospective buyers are chargeable with and expected to conduct their own independent investigation of the information and the property and to rely only on those results. Sellers reserve the right to accept or reject any and all offers without liability to any buyer or cooperating broker.

Maps are provided for illustration purposes only, the accuracy is not warranted. Parcels on interactive maps are not adjusted to match aerial backgrounds. This information is for reference purposes only and is not a legal document. Data maps contain errors. The seller and seller's agent are making known to all potential buyers that there may be variations between the location of the existing fence lines and the legal description of the deeded property. Seller and seller's agent make no warranties with regard to the location of the fence lines in relationship to the deeded property lines, nor does the Seller make any warranties or representations with regard to the specific acreage contained within the fenced property lines. Seller is selling the property in an "as is" condition, which includes the location of the fences as they exist. Boundaries shown on the accompanying maps are approximate, based on county parcel data. The maps are not to scale. The accuracy of the maps is not guaranteed. Prospective buyers are encouraged to verify fence lines, deeded property lines and acreages using a licensed surveyor at their own expense.



Mossy Oak Properties Tennessee Land & Farm
1276 Lewisburg Pike Ste. B
Franklin, TN 37064
(615) 879-8282
<https://www.mossyoakproperties.com/>

