

425 E Sylvester Street
425 E Sylvester Street
Montezuma, IN 47862

\$109,900
0.15± Acres
Parke County



**425 E Sylvester Street
Montezuma, IN / Parke County**

SUMMARY

Address

425 E Sylvester Street

City, State Zip

Montezuma, IN 47862

County

Parke County

Type

Residential Property

Latitude / Longitude

39.795993 / -87.368153

Dwelling Square Feet

1,247

Bedrooms / Bathrooms

3 / 1

Acreage

0.15

Price

\$109,900

Property Website

<https://legacylandco.com/property/425-e-sylvester-street/parke/indiana/100778/>

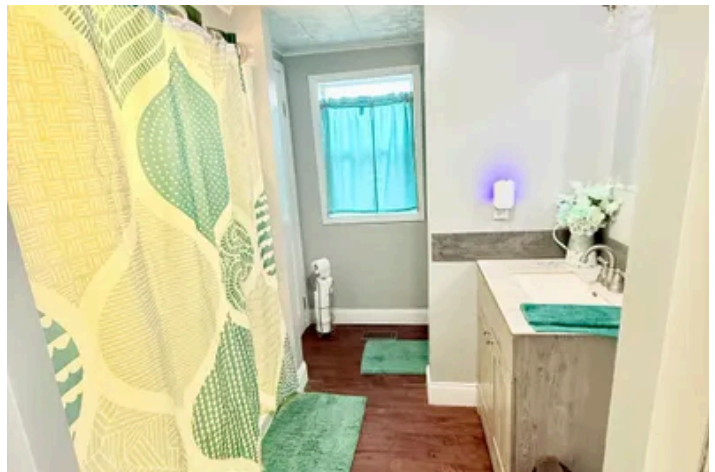

**425 E Sylvester Street
Montezuma, IN / Parke County**

PROPERTY DESCRIPTION

Charming 3-bedroom, 1-bath home that perfectly balances comfort and functionality. The spacious kitchen with a combined dining area is ideal for cooking, meals, and entertaining, with plenty of room for family gatherings. Recent updates include a remodeled bathroom. A convenient laundry room makes everyday chores simple, and storage is abundant throughout the home. Step outside to a generous backyard with a deck perfect for relaxing or enjoying time with family and friends. This well maintained home is waiting for you to make it your own!



425 E Sylvester Street
Montezuma, IN / Parke County



Locator Map

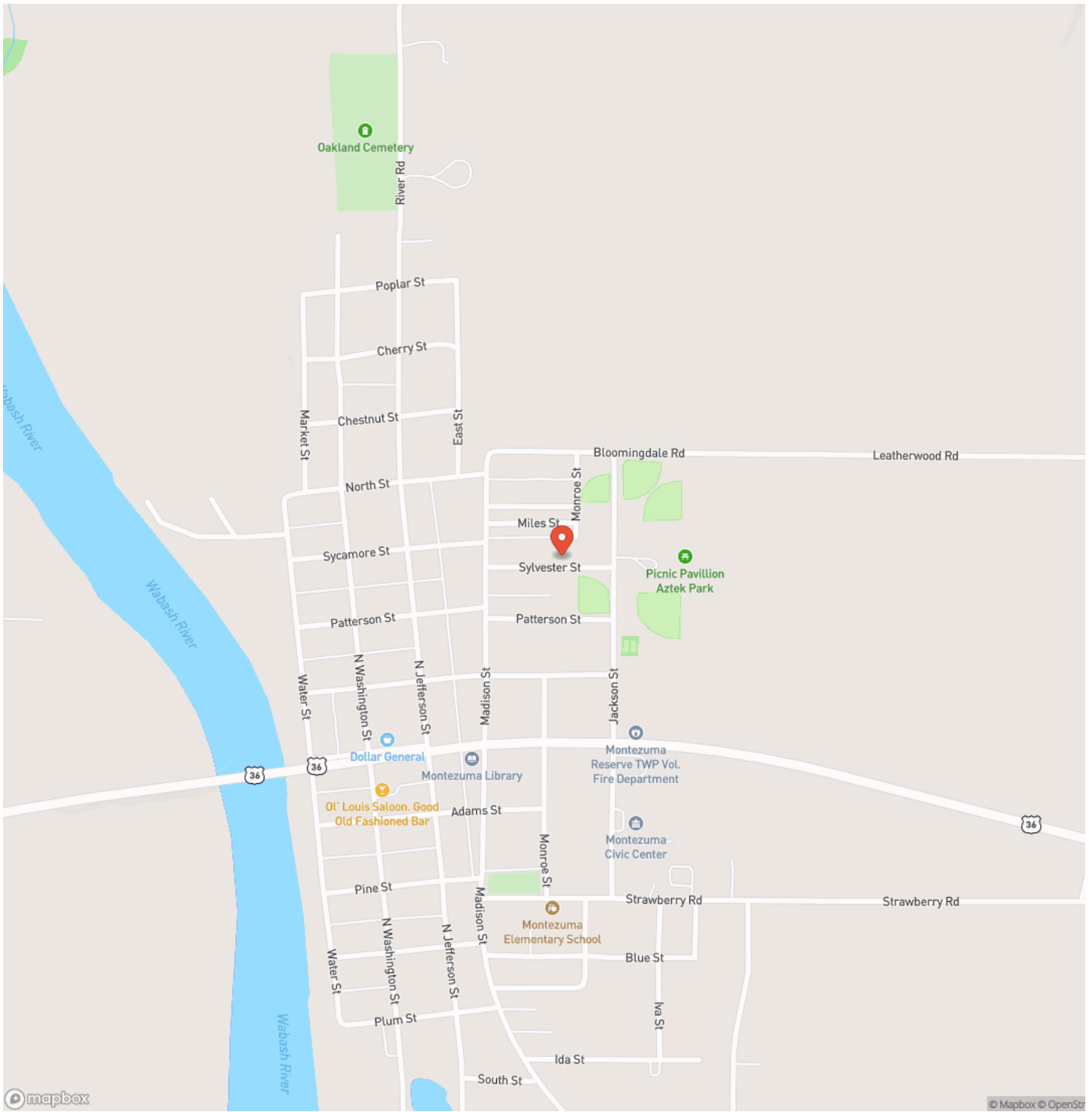

Locator Map

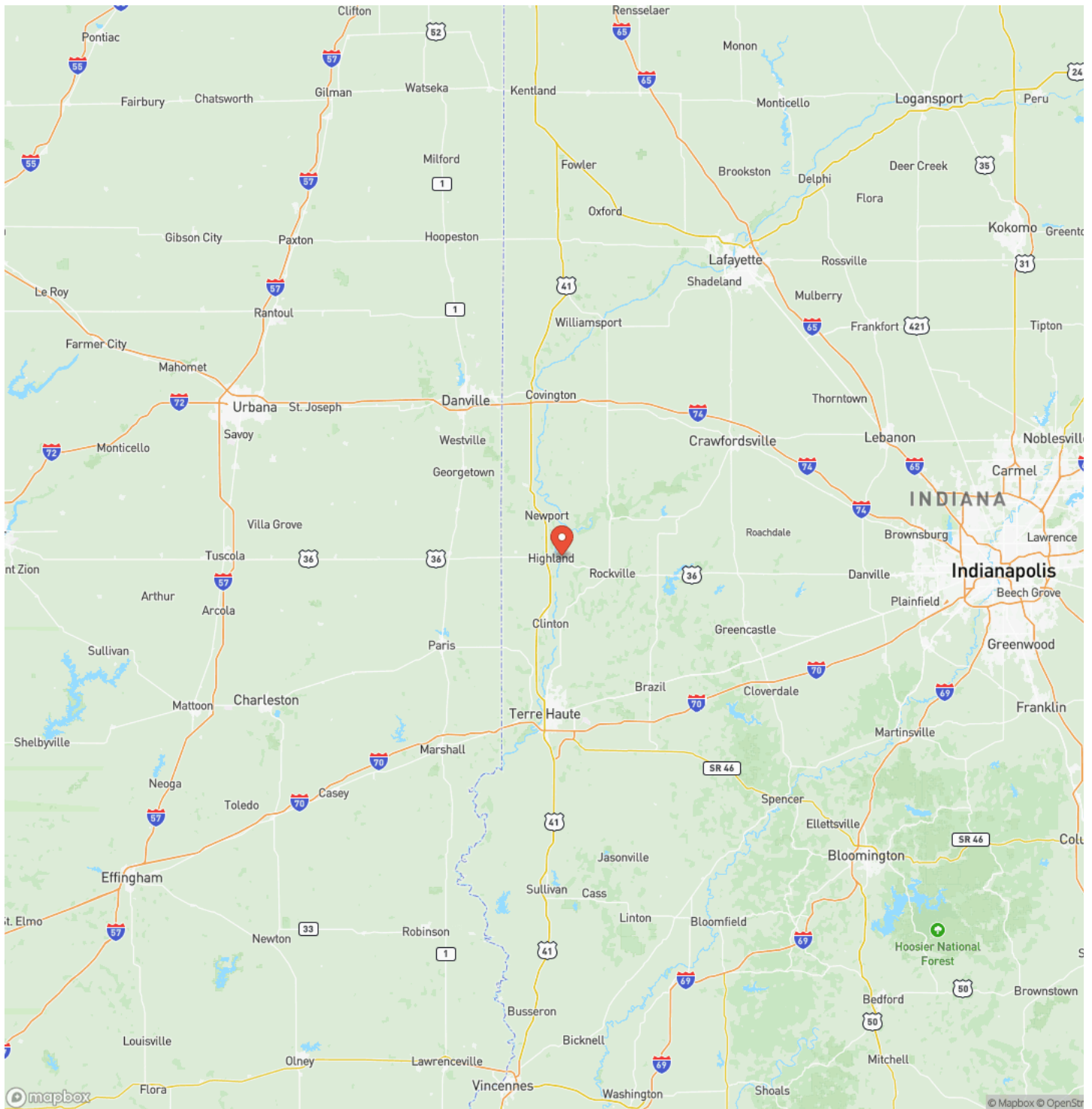

Satellite Map



DISCLAIMERS

Information in this brochure is provided solely for information purposes and does not constitute an offer to sell or advertise real estate outside the states in which broker or agent licensed. The information presented has been obtained from sources deemed to be reliable, but is not guaranteed or warranted by the agent, broker, or the sellers of these properties. This offering is subject to errors, omissions, prior sale, price change, correction or withdrawal from the market without notice. All references to age, square footage, income, expenses, acreage, carrying capacity, and land classification, etc. are approximate. Prospective buyers are chargeable with and expected to conduct their own independent investigation of the information and the property and to rely only on those results. Sellers reserve the right to accept or reject any and all offers without liability to any buyer or cooperating broker.

Maps are provided for illustration purposes only, the accuracy is not warranted. Parcels on interactive maps are not adjusted to match aerial backgrounds. This information is for reference purposes only and is not a legal document. Data maps contain errors. The seller and seller's agent are making known to all potential buyers that there may be variations between the location of the existing fence lines and the legal description of the deeded property. Seller and seller's agent make no warranties with regard to the location of the fence lines in relationship to the deeded property lines, nor does the Seller make any warranties or representations with regard to the specific acreage contained within the fenced property lines. Seller is selling the property in an "as is" condition, which includes the location of the fences as they exist. Boundaries shown on the accompanying maps are approximate, based on county parcel data. The maps are not to scale. The accuracy of the maps is not guaranteed. Prospective buyers are encouraged to verify fence lines, deeded property lines and acreages using a licensed surveyor at their own expense.

Legacy Land Co LLC
903 Liberty St
Rushville, IL 62681
(217) 371-2598
<https://legacylandco.com/>
