Roundtop Crossing

Wyoming, AC +/-

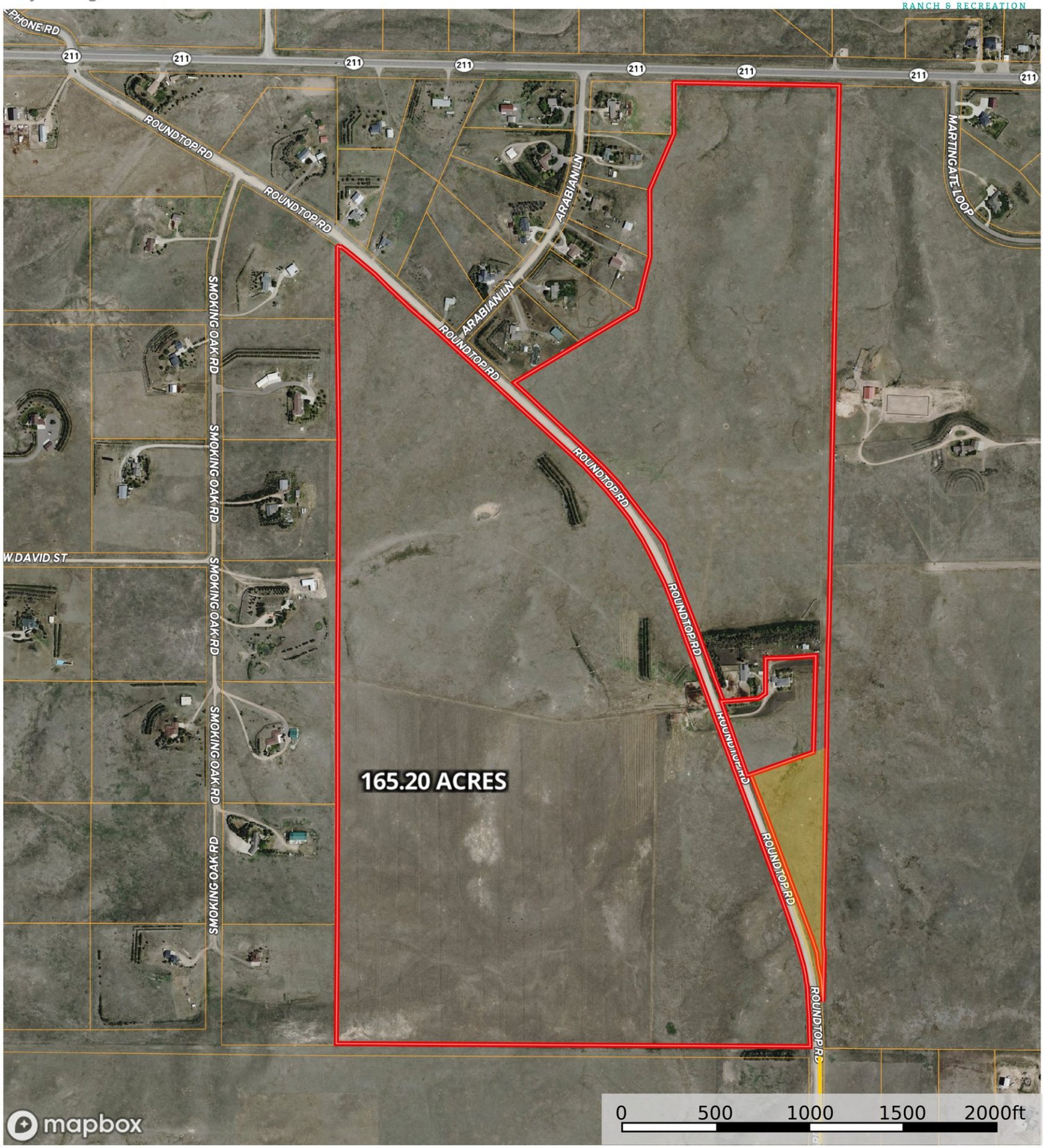

Photo Point | 1 mile | Possible Lot | Boundary | Forest Service | State Land | Fish and Wildli | National Park | Other | BLM

Local Government | Voltage Unavailable | Voltage 0 - 99 KV | Voltage 100 - 161 KV | Voltage 220 - 287 KV | Voltage 345 KV | Voltage 500 KV | Voltage 735 KV+ | Substations

Holly Allison

P: 3076311876 ranchandrecreation.com 6106Yellowstone Road Cheyenne Wy

The information contained herein was obtained from sources deemed to be reliable. Land id® Services makes no warranties or guarantees as to the completeness or accuracy thereof.