



## **FSA INFORMATION**

**BASE ACRES FROM SOME TRACTS ARE COMBINED.  
BASE ACRES TO BE PRORATED AFTER CLOSING.  
FINAL CALCULATIONS TO BE COMPLETED BY THE FSA.**

NEBRASKA

FURNAS

Form: FSA-156EZ

See Page 8 for non-discriminatory Statements.

United States Department of Agriculture  
Farm Service Agency

## Abbreviated 156 Farm Record

FARM : 5935

Prepared : 4/10/25 2:18 PM CST

Crop Year : 2025

Operator Name : XXXXXXXXXX  
CRP Contract Number(s) : None  
Recon ID : 31-065-2024-46  
Transferred From : None  
ARCPLC G/I/F Eligibility : Eligible

## Farm Land Data

Farmland	Cropland	DCP Cropland	WBP	EWP	WRP	GRP	Sugarcane	Farm Status	Number Of Tracts
2,034.60	1,510.43	1,510.43	0.00	0.00	0.00	0.00	0.0	Active	10
State Conservation	Other Conservation	Effective DCP Cropland	Double Cropped			CRP	MPL	DCP Ag.Rel. Activity	SOD
0.00	0.00	1,510.43	0.00			0.00	0.00	0.00	0.00

## Crop Election Choice

ARC Individual	ARC County	Price Loss Coverage
None	CORN	WHEAT, SOYBN

## DCP Crop Data

Crop Name	Base Acres	CCC-505 CRP Reduction Acres	PLC Yield	HIP
Wheat	197.89	0.00	44	
Corn	528.50	0.00	105	17
Soybeans	80.97	0.00	38	21
<b>TOTAL</b>	<b>807.36</b>	<b>0.00</b>		

## NOTES

Tract Number : 250

Description : SW 2-1-22

FSA Physical Location : NEBRASKA/FURNAS

ANSI Physical Location : NEBRASKA/FURNAS

BIA Unit Range Number :

HEL Status : HEL field on tract.Conservation system being actively applied

Wetland Status : Tract does not contain a wetland

WL Violations : None

Owners : RUTH E CLASON LIVING TRUST

Other Producers : BRENT MELVIN CHRISTENSEN, KENDALL JOHN CHRISTENSEN, MELVIN ROY CHRISTENSEN, ANDREW WENDLAND

Recon ID : None

**TRACT 1**

## Tract Land Data

Farm Land	Cropland	DCP Cropland	WBP	EWP	WRP	GRP	Sugarcane
157.24	153.02	153.02	0.00	0.00	0.00	0.00	0.0



NEBRASKA

FURNAS

Form: FSA-156EZ

 United States Department of Agriculture  
 Farm Service Agency

## Abbreviated 156 Farm Record

FARM : 5935

Prepared : 4/10/25 2:18 PM CST

Crop Year : 2025

## Tract 250 Continued ...

State Conservation	Other Conservation	Effective DCP Cropland	Double Cropped	CRP	MPL	DCP Ag. Rel Activity	SOD
0.00	0.00	153.02	0.00	0.00	0.00	0.00	0.00

## DCP Crop Data

Crop Name	Base Acres	CCC-505 CRP Reduction Acres	PLC Yield
Wheat	19.80	0.00	44
Corn	52.89	0.00	105
Soybeans	8.10	0.00	38
<b>TOTAL</b>	<b>80.79</b>	<b>0.00</b>	

## NOTES

Tract Number : 1272

Description : N2SW,S2NWSE 14-1-22

FSA Physical Location : NEBRASKA/FURNAS

ANSI Physical Location : NEBRASKA/FURNAS

BIA Unit Range Number :

HEL Status : NHEL: No agricultural commodity planted on undetermined fields

Wetland Status : Tract contains a wetland or farmed wetland

WL Violations : None

Owners : RUTH E CLASON LIVING TRUST

Other Producers : MELVIN ROY CHRISTENSEN, BRENT MELVIN CHRISTENSEN, KENDALL JOHN CHRISTENSEN, ANDREW WENDLAND

Recon ID : None

## Tract Land Data

Farm Land	Cropland	DCP Cropland	WBP	EWP	WRP	GRP	Sugarcane
97.16	94.56	94.56	0.00	0.00	0.00	0.00	0.0
State Conservation	Other Conservation	Effective DCP Cropland	Double Cropped	CRP	MPL	DCP Ag. Rel Activity	SOD
0.00	0.00	94.56	0.00	0.00	0.00	0.00	0.00

## DCP Crop Data

Crop Name	Base Acres	CCC-505 CRP Reduction Acres	PLC Yield
Wheat	12.26	0.00	44
Corn	32.75	0.00	105
Soybeans	5.02	0.00	38
<b>TOTAL</b>	<b>50.03</b>	<b>0.00</b>	

## NOTES







NEBRASKA  
FURNAS  
Form: FSA-156EZ



United States Department of Agriculture  
Farm Service Agency

Abbreviated 156 Farm Record

FARM : 5935

Prepared : 4/10/25 2:18 PM CST

Crop Year : 2025

Tract Number : 1457

Description : NW,W2NE 2-1-22  
FSA Physical Location : NEBRASKA/FURNAS  
ANSI Physical Location : NEBRASKA/FURNAS  
BIA Unit Range Number :  
HEL Status : HEL field on tract.Conservation system being actively applied  
Wetland Status : Wetland determinations not complete  
WL Violations : None  
Owners : RUTH E CLASON LIVING TRUST  
Other Producers : MELVIN ROY CHRISTENSEN, BRENT MELVIN CHRISTENSEN, KENDALL JOHN CHRISTENSEN, ANDREW WENDLAND, DALLAS ROY CHRISTENSEN  
Recon ID : None

# TRACT 1

## Tract Land Data

Farm Land	Cropland	DCP Cropland	WBP	EWP	WRP	GRP	Sugarcane
233.21	124.72	124.72	0.00	0.00	0.00	0.00	0.0
State Conservation	Other Conservation	Effective DCP Cropland	Double Cropped	CRP	MPL	DCP Ag. Rel Activity	SOD
0.00	0.00	124.72	0.00	0.00	0.00	0.00	0.00

## DCP Crop Data

Crop Name	Base Acres	CCC-505 CRP Reduction Acres	PLC Yield
Wheat	16.17	0.00	44
Corn	43.19	0.00	105
Soybeans	6.62	0.00	38
<b>TOTAL</b>	<b>65.98</b>	<b>0.00</b>	

## NOTES

In accordance with Federal civil rights law and U.S. Department of Agriculture (USDA) civil rights regulations and policies, the USDA, its Agencies, offices, and employees, and institutions participating in or administering USDA programs are prohibited from discriminating based on race, color, national origin, religion, sex, disability, age, marital status, family/parental status, income derived from a public assistance program, political beliefs, or reprisal or retaliation for prior civil rights activity, in any program or activity conducted or funded by USDA (not all bases apply to all programs). Remedies and complaint filing deadlines vary by program or incident.

Persons with disabilities who require alternative means of communication for program information (e.g., Braille, large print, audiotape, American Sign Language, etc.) should contact the responsible Agency or USDA's TARGET Center at (202) 720-2600 (voice and TTY) or contact USDA through the Federal Relay Service at (800) 877-8339. Additionally, program information may be made available in languages other than English.

To file a program discrimination complaint, complete the USDA Program Discrimination Complaint Form, AD-3027, found online at [How to File a Program Discrimination Complaint](#) and at any USDA office or write a letter addressed to USDA and provide in the letter all of the information requested in the form. To request a copy of the complaint form, call (866) 632-9992. Submit your completed form or letter to USDA by: (1) Mail: U.S. Department of Agriculture Office of the Assistant Secretary for Civil Rights, 1400 Independence Avenue, SW Washington, D.C. 20250-9410; (2) Fax: (202) 690-7442; or (3) Email: [program.intake@usda.gov](mailto:program.intake@usda.gov). USDA is an equal opportunity provider, employer, and lender.





United States  
Department of  
Agriculture

## Furnas County, Nebraska

Farm 5935

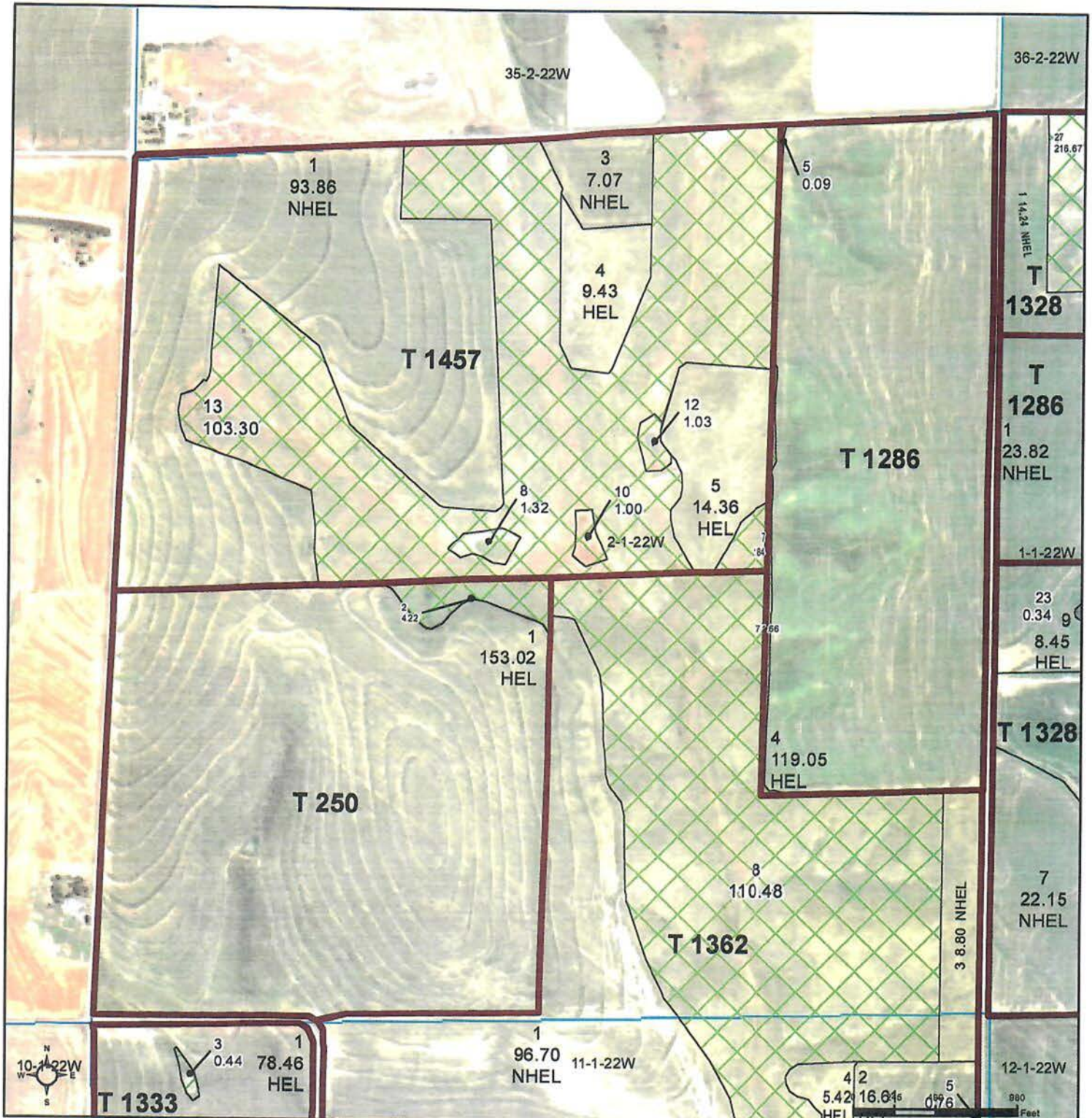

2022 NAIP Ortho Imagery

2024 Program Year

Map Created February 20, 2024

### Wetland Determination Identifiers

- Restricted Use
- ▼ Limited Restrictions
- Exempt from Wetland Provisions

United States Department of Agriculture (USDA) Farm Service Agency (FSA) maps are for FSA Program administration only. This map does not represent a legal survey or reflect actual ownership; rather it depicts the information provided directly from the producer and/or National Agricultural Imagery Program (NAIP) imagery. The producer accepts the data 'as is' and assumes all risks associated with its use. USDA-FSA assumes no responsibility for actual or consequential damage incurred as a result of any user's reliance on this data outside FSA Programs. Wetland identifiers do not represent the size, shape, or specific determination of the area. Refer to your original determination (CPA-026 and attached maps) for exact boundaries and determinations or contact USDA Natural Resources Conservation Service (NRCS).

2-1-22W



NEBRASKA  
FURNAS  
Form: FSA-156EZ



United States Department of Agriculture  
Farm Service Agency

Abbreviated 156 Farm Record

FARM : 5935  
Prepared : 4/10/25 2:18 PM CST  
Crop Year : 2025

DCP Crop Data

Tract 1361 Continued ...

Crop Name	Base Acres	CCC-505 CRP Reduction Acres	PLC Yield
Wheat	9.28	0.00	44
Corn	24.80	0.00	105
Soybeans	3.80	0.00	38
<b>TOTAL</b>	<b>37.88</b>	<b>0.00</b>	

NOTES

Tract Number : 1362

Description : W2SE,SESE 2,N2NE,NENW 11-1-22  
FSA Physical Location : NEBRASKA/FURNAS  
ANSI Physical Location : NEBRASKA/FURNAS  
BIA Unit Range Number :  
HEL Status : HEL field on tract.Conservation system being actively applied  
Wetland Status : Wetland determinations not complete  
WL Violations : None  
Owners : RUTH E CLASON LIVING TRUST  
Other Producers : MELVIN ROY CHRISTENSEN, KENDALL JOHN CHRISTENSEN, BRENT MELVIN CHRISTENSEN, ANDREW WENDLAND, DALLAS ROY CHRISTENSEN  
Recon ID : None

TRACTS 1 & 4

Tract Land Data

Farm Land	Cropland	DCP Cropland	WBP	EWP	WRP	GRP	Sugarcane
239.66	127.53	127.53	0.00	0.00	0.00	0.00	0.0
State Conservation	Other Conservation	Effective DCP Cropland	Double Cropped	CRP	MPL	DCP Ag. Rel Activity	SOD
0.00	0.00	127.53	0.00	0.00	0.00	0.00	0.00

DCP Crop Data

Crop Name	Base Acres	CCC-505 CRP Reduction Acres	PLC Yield
Wheat	16.54	0.00	44
Corn	44.19	0.00	105
Soybeans	6.77	0.00	38
<b>TOTAL</b>	<b>67.50</b>	<b>0.00</b>	

NOTES





United States  
Department of  
Agriculture

## Furnas County, Nebraska

Farm 5935

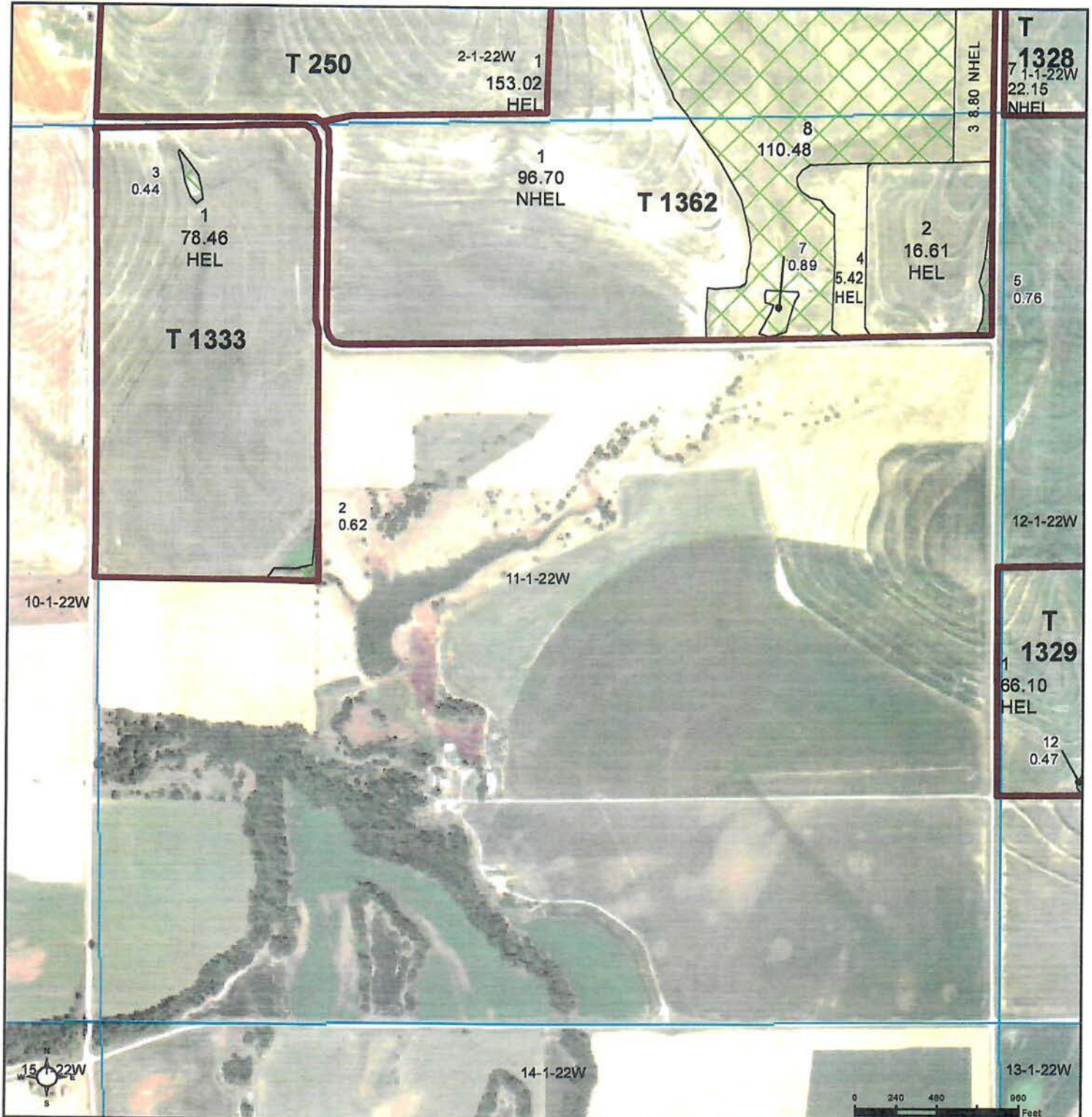

2022 NAIP Ortho Imagery

2024 Program Year

Map Created February 20, 2024

### Wetland Determination Identifiers

- Restricted Use
- ▼ Limited Restrictions
- Exempt from Wetland Provisions

United States Department of Agriculture (USDA) Farm Service Agency (FSA) maps are for FSA Program administration only. This map does not represent a legal survey or reflect actual ownership; rather it depicts the information provided directly from the producer and/or National Agricultural Imagery Program (NAIP) imagery. The producer accepts the data 'as is' and assumes all risks associated with its use. USDA-FSA assumes no responsibility for actual or consequential damage incurred as a result of any user's reliance on this data outside FSA Programs. Wetland identifiers do not represent the size, shape, or specific determination of the area. Refer to your original determination (CPA-026 and attached maps) for exact boundaries and determinations or contact USDA Natural Resources Conservation Service (NRCS).

11-1-22W





United States  
Department of  
Agriculture

## Furnas County, Nebraska

Farm 5935

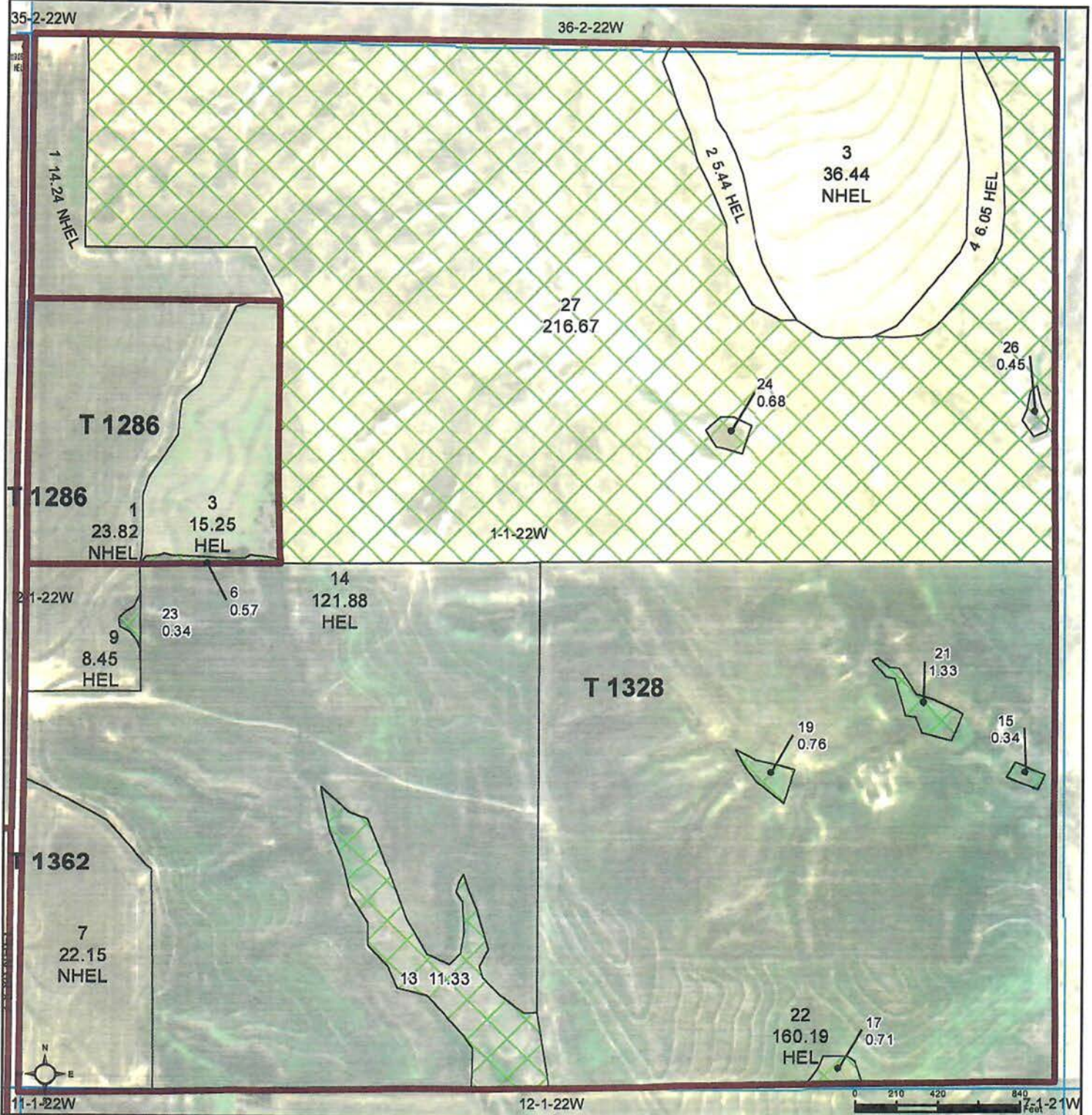

2022 NAIP Ortho Imagery

2024 Program Year

Map Created February 20, 2024

### Wetland Determination Identifiers

- Restricted Use
- ▼ Limited Restrictions
- Exempt from Wetland Provisions

1-1-22W

United States Department of Agriculture (USDA) Farm Service Agency (FSA) maps are for FSA Program administration only. This map does not represent a legal survey or reflect actual ownership; rather it depicts the information provided directly from the producer and/or National Agricultural Imagery Program (NAIP) imagery. The producer accepts the data 'as is' and assumes all risks associated with its use. USDA-FSA assumes no responsibility for actual or consequential damage incurred as a result of any user's reliance on this data outside FSA Programs. Wetland identifiers do not represent the size, shape, or specific determination of the area. Refer to your original determination (CPA-026 and attached maps) for exact boundaries and determinations or contact USDA Natural Resources Conservation Service (NRCS).



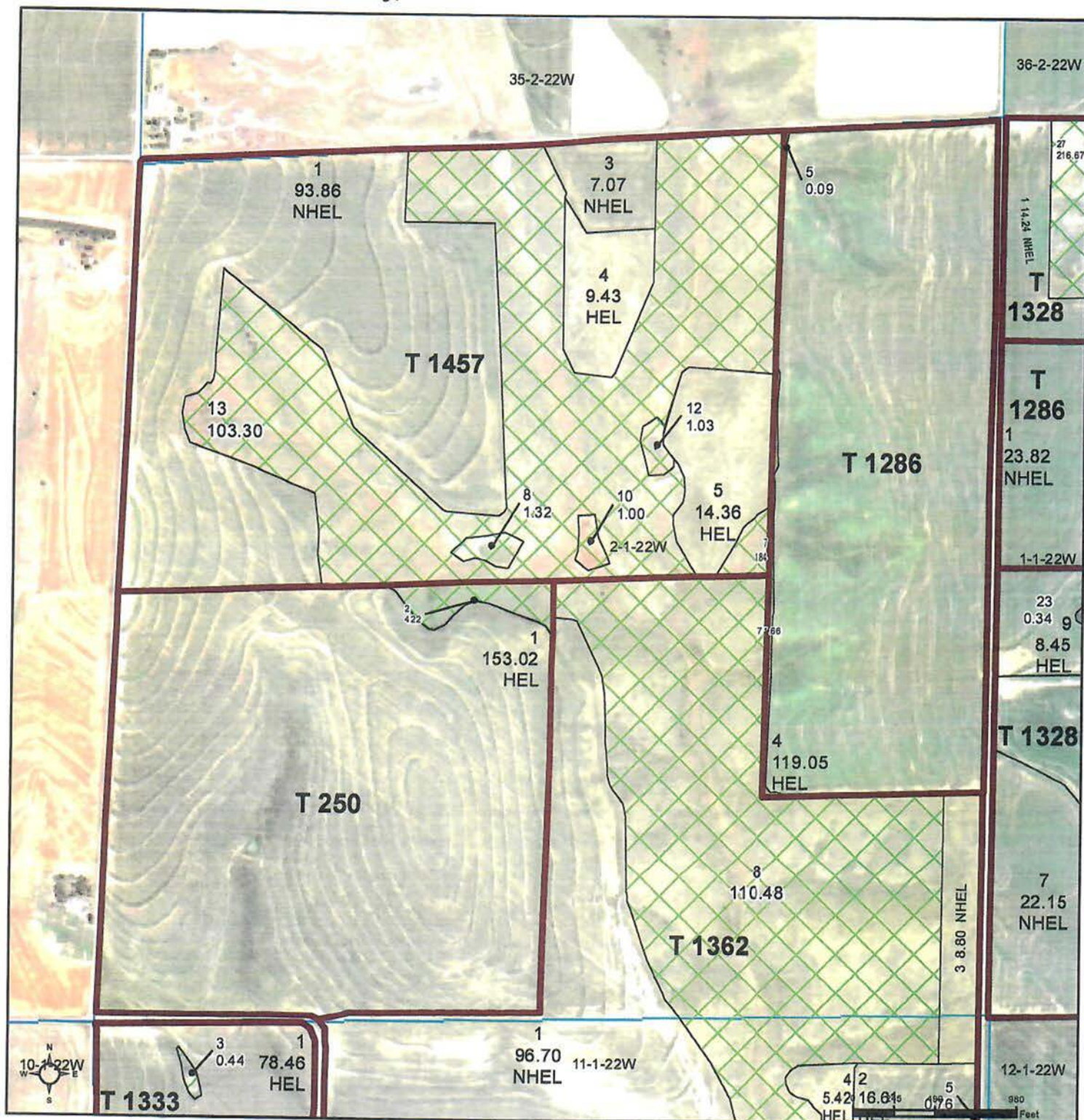

2022 NAIP Ortho Imagery

2024 Program Year  
Map Created February 20, 2024

### Wetland Determination Identifiers

-  Restricted Use
-  Limited Restrictions
-  Exempt from Wetland Provisions

United States Department of Agriculture (USDA) Farm Service Agency (FSA) maps are for FSA Program administration only. This map does not represent a legal survey or reflect actual ownership; rather it depicts the information provided directly from the producer and/or National Agricultural Imagery Program (NAIP) imagery. The producer accepts the data 'as is' and assumes all risks associated with its use. USDA-FSA assumes no responsibility for actual or consequential damage incurred as a result of any user's reliance on this data outside FSA Programs. Wetland identifiers do not represent the size, shape, or specific determination of the area. Refer to your original determination (CPA-026 and attached maps) for exact boundaries and determinations or contact USDA Natural Resources Conservation Service (NRCS).

**2-1-22W**





Abbreviated 156 Farm Record

Tract Number : 1286

Description : E2NE,NESE 2,SWNW 1-1-22  
FSA Physical Location : NEBRASKA/FURNAS  
ANSI Physical Location : NEBRASKA/FURNAS  
BIA Unit Range Number :  
HEL Status : HEL field on tract.Conservation system being actively applied  
Wetland Status : Wetland determinations not complete  
WL Violations : None  
Owners : RUTH E CLASON LIVING TRUST  
Other Producers : MELVIN ROY CHRISTENSEN, KENDALL JOHN CHRISTENSEN, BRENT MELVIN CHRISTENSEN, ANDREW WENDLAND  
Recon ID : None

## TRACTS 2 & 3

### Tract Land Data

Farm Land	Cropland	DCP Cropland	WBP	EWP	WRP	GRP	Sugarcane
160.44	158.12	158.12	0.00	0.00	0.00	0.00	0.0
State Conservation	Other Conservation	Effective DCP Cropland	Double Cropped	CRP	MPL	DCP Ag. Rel Activity	SOD
0.00	0.00	158.12	0.00	0.00	0.00	0.00	0.00

### DCP Crop Data

Crop Name	Base Acres	CCC-505 CRP Reduction Acres	PLC Yield
Wheat	20.50	0.00	44
Corn	54.75	0.00	105
Soybeans	8.39	0.00	38
<b>TOTAL</b>	<b>83.64</b>	<b>0.00</b>	

### NOTES

Tract Number : 1328

Description : S2,NE,N2NW,SENW 1-1-22  
FSA Physical Location : NEBRASKA/FURNAS  
ANSI Physical Location : NEBRASKA/FURNAS  
BIA Unit Range Number :  
HEL Status : HEL field on tract.Conservation system being actively applied  
Wetland Status : Wetland determinations not complete  
WL Violations : None  
Owners : RUTH E CLASON LIVING TRUST  
Other Producers : MELVIN ROY CHRISTENSEN, KENDALL JOHN CHRISTENSEN, BRENT MELVIN CHRISTENSEN, ANDREW WENDLAND, DALLAS ROY CHRISTENSEN  
Recon ID : None



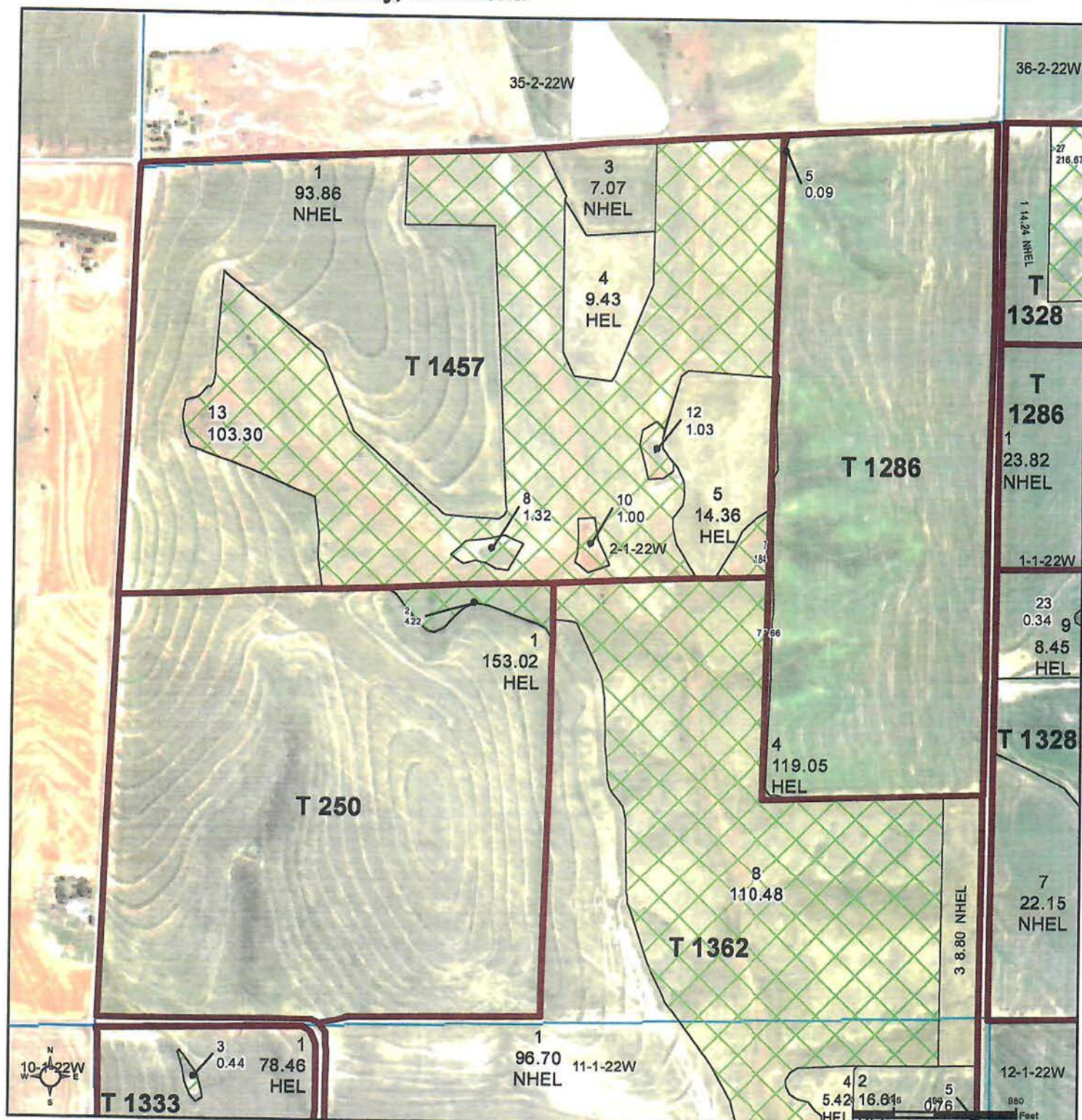



2022 NAIP Ortho Imagery

2024 Program Year  
Map Created February 20, 2024

### Wetland Determination Identifiers

-  Restricted Use  
 Limited Restrictions  
 Exempt from Wetland Provisions

United States Department of Agriculture (USDA) Farm Service Agency (FSA) maps are for FSA Program administration only. This map does not represent a legal survey or reflect actual ownership; rather it depicts the information provided directly from the producer and/or National Agricultural Imagery Program (NAIP) imagery. The producer accepts the data 'as is' and assumes all risks associated with its use. USDA-FSA assumes no responsibility for actual or consequential damage incurred as a result of any user's reliance on this data outside FSA Programs. Wetland identifiers do not represent the size, shape, or specific determination of the area. Refer to your original determination (CPA-026 and attached maps) for exact boundaries and determinations or contact USDA Natural Resources Conservation Service (NRCS).

**2-1-22W**



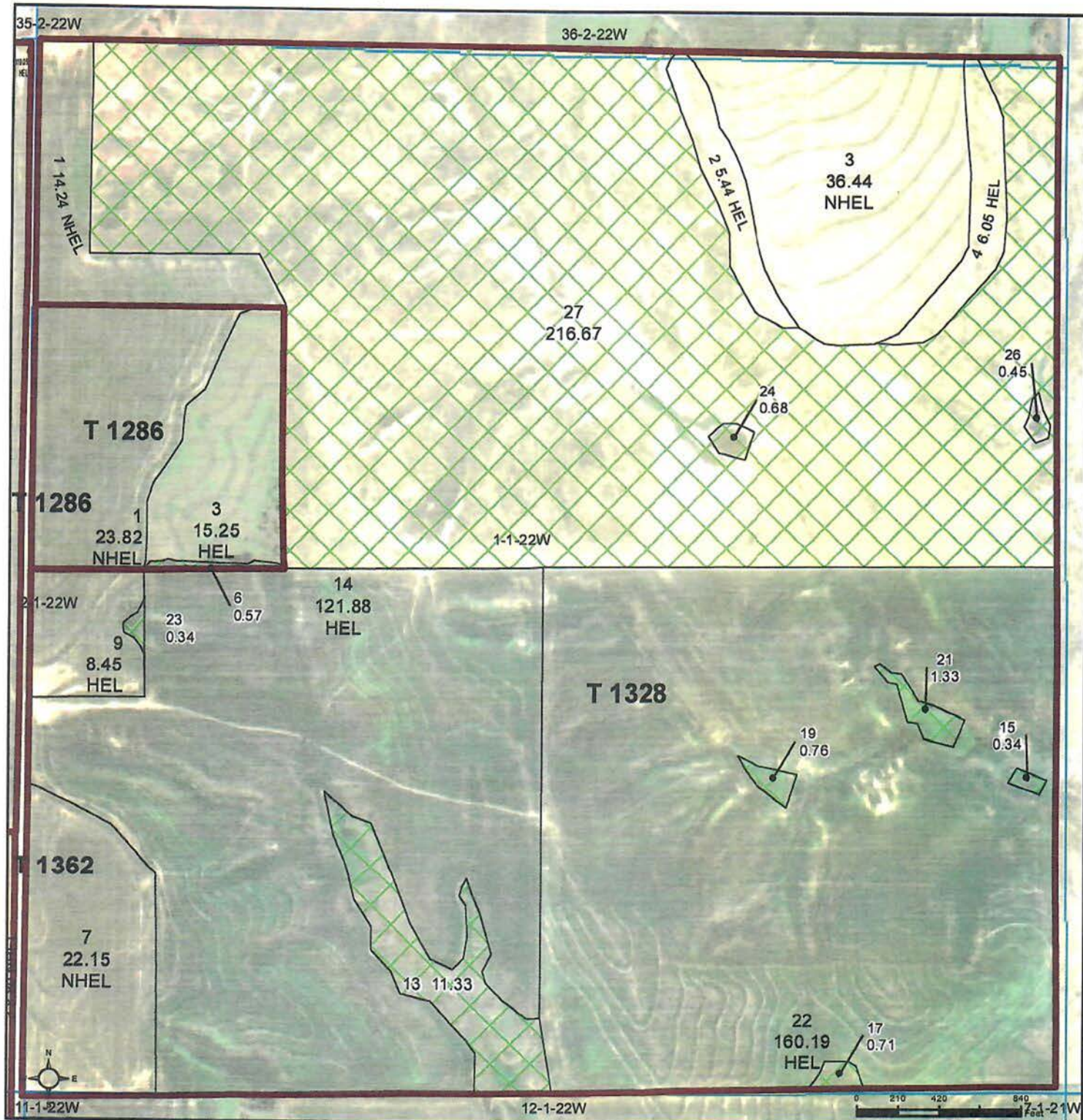



2022 NAIP Ortho Imagery

**2024 Program Year**  
Map Created February 20, 2024

### Wetland Determination Identifiers

-  Restricted Use  
 Limited Restrictions  
 Exempt from Wetland Provisions

United States Department of Agriculture (USDA) Farm Service Agency (FSA) maps are for FSA Program administration only. This map does not represent a legal survey or reflect actual ownership; rather it depicts the information provided directly from the producer and/or National Agricultural Imagery Program (NAIP) imagery. The producer accepts the data 'as is' and assumes all risks associated with its use. USDA-FSA assumes no responsibility for actual or consequential damage incurred as a result of any user's reliance on this data outside FSA Programs. Wetland identifiers do not represent the size, shape, or specific determination of the area. Refer to your original determination (CPA-026 and attached maps) for exact boundaries and determinations or contact USDA Natural Resources Conservation Service (NRCS).

**1-1-22W**





Abbreviated 156 Farm Record

Tract Number : 1286

Description : E2NE,NESE 2,SWNW 1-1-22

FSA Physical Location : NEBRASKA/FURNAS

ANSI Physical Location : NEBRASKA/FURNAS

BIA Unit Range Number :

HEL Status : HEL field on tract.Conservation system being actively applied

Wetland Status : Wetland determinations not complete

WL Violations : None

Owners : RUTH E CLASON LIVING TRUST

Other Producers : MELVIN ROY CHRISTENSEN, KENDALL JOHN CHRISTENSEN, BRENT MELVIN CHRISTENSEN, ANDREW WENDLAND

Recon ID : None

Tract Land Data

Farm Land	Cropland	DCP Cropland	WBP	EWP	WRP	GRP	Sugarcane
160.44	158.12	158.12	0.00	0.00	0.00	0.00	0.0
State Conservation	Other Conservation	Effective DCP Cropland	Double Cropped	CRP	MPL	DCP Ag. Rel Activity	SOD
0.00	0.00	158.12	0.00	0.00	0.00	0.00	0.00

DCP Crop Data

Crop Name	Base Acres	CCC-505 CRP Reduction Acres	PLC Yield
Wheat	20.50	0.00	44
Corn	54.75	0.00	105
Soybeans	8.39	0.00	38
TOTAL	83.64	0.00	

NOTES

Tract Number : 1328

Description : S2,NE,N2NW,SENW 1-1-22

FSA Physical Location : NEBRASKA/FURNAS

ANSI Physical Location : NEBRASKA/FURNAS

BIA Unit Range Number :

HEL Status : HEL field on tract.Conservation system being actively applied

Wetland Status : Wetland determinations not complete

WL Violations : None

Owners : RUTH E CLASON LIVING TRUST

Other Producers : MELVIN ROY CHRISTENSEN, KENDALL JOHN CHRISTENSEN, BRENT MELVIN CHRISTENSEN, ANDREW WENDLAND, DALLAS ROY CHRISTENSEN

Recon ID : None

TRACTS 3 & 4



NEBRASKA

FURNAS

Form: FSA-156EZ

 United States Department of Agriculture  
 Farm Service Agency

## Abbreviated 156 Farm Record

FARM : 5935

Prepared : 4/10/25 2:18 PM CST

Crop Year : 2025

## Tract Land Data

Tract 1328 Continued ...

Farm Land	Cropland	DCP Cropland	WBP	EWP	WRP	GRP	Sugarcane
607.45	374.84	374.84	0.00	0.00	0.00	0.00	0.0
State Conservation	Other Conservation	Effective DCP Cropland	Double Cropped	CRP	MPL	DCP Ag. Rel Activity	SOD
0.00	0.00	374.84	0.00	0.00	0.00	0.00	0.00

## DCP Crop Data

Crop Name	Base Acres	CCC-505 CRP Reduction Acres	PLC Yield
Wheat	50.73	0.00	44
Corn	135.41	0.00	105
Soybeans	20.74	0.00	38

TOTAL

206.88

0.00

## NOTES

Tract Number : 1329

Description : N2SW,E2SE,SWSE,SESW 12-1-22

FSA Physical Location : NEBRASKA/FURNAS

ANSI Physical Location : NEBRASKA/FURNAS

BIA Unit Range Number :

HEL Status : HEL field on tract.Conservation system being actively applied

Wetland Status : Tract contains a wetland or farmed wetland

WL Violations : None

Owners : RUTH E CLASON LIVING TRUST

Other Producers : MELVIN ROY CHRISTENSEN, KENDALL JOHN CHRISTENSEN, BRENT MELVIN CHRISTENSEN, ANDREW WENDLAND

Recon ID : None

## Tract Land Data

Farm Land	Cropland	DCP Cropland	WBP	EWP	WRP	GRP	Sugarcane
242.51	200.79	200.79	0.00	0.00	0.00	0.00	0.0
State Conservation	Other Conservation	Effective DCP Cropland	Double Cropped	CRP	MPL	DCP Ag. Rel Activity	SOD
0.00	0.00	200.79	0.00	0.00	0.00	0.00	0.00

## DCP Crop Data

Crop Name	Base Acres	CCC-505 CRP Reduction Acres	PLC Yield
Wheat	25.99	0.00	44
Corn	69.42	0.00	105





United States  
Department of  
Agriculture

## Furnas County, Nebraska

Farm 5935

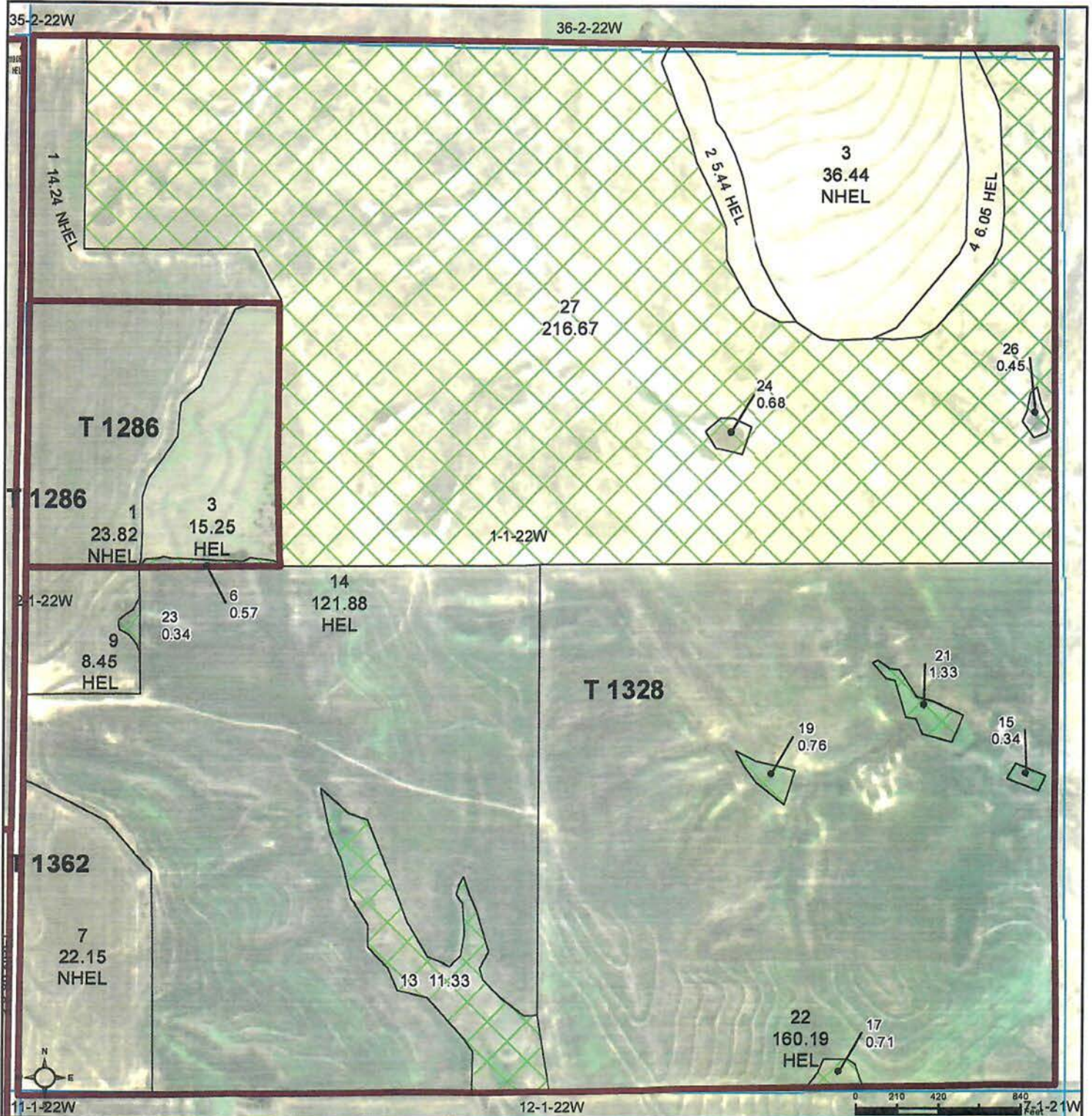

2022 NAIP Ortho Imagery

2024 Program Year

Map Created February 20, 2024

### Wetland Determination Identifiers

- Restricted Use
- ▼ Limited Restrictions
- Exempt from Wetland Provisions

1-1-22W

United States Department of Agriculture (USDA) Farm Service Agency (FSA) maps are for FSA Program administration only. This map does not represent a legal survey or reflect actual ownership; rather it depicts the information provided directly from the producer and/or National Agricultural Imagery Program (NAIP) imagery. The producer accepts the data 'as is' and assumes all risks associated with its use. USDA-FSA assumes no responsibility for actual or consequential damage incurred as a result of any user's reliance on this data outside FSA Programs. Wetland identifiers do not represent the size, shape, or specific determination of the area. Refer to your original determination (CPA-026 and attached maps) for exact boundaries and determinations or contact USDA Natural Resources Conservation Service (NRCS).



NEBRASKA  
FURNAS  
Form: FSA-156EZ



United States Department of Agriculture  
Farm Service Agency

Abbreviated 156 Farm Record

FARM : 5935  
Prepared : 4/10/25 2:18 PM CST  
Crop Year : 2025

Tract 1329 Continued ...

Soybeans	10.64	0.00	38
<b>TOTAL</b>	<b>106.05</b>	<b>0.00</b>	

NOTES

Tract Number : 1332

Description : NENE 13-1-22,NWNW 18,W2SW 7-1-21  
FSA Physical Location : NEBRASKA/FURNAS  
ANSI Physical Location : NEBRASKA/FURNAS  
BIA Unit Range Number :  
HEL Status : HEL field on tract.Conservation system being actively applied  
Wetland Status : Tract contains a wetland or farmed wetland  
WL Violations : None  
Owners : RUTH E CLASON LIVING TRUST  
Other Producers : ANDREW WENDLAND, MELVIN ROY CHRISTENSEN, BRENT MELVIN CHRISTENSEN, KENDALL JOHN CHRISTENSEN  
Recon ID : None

TRACT 5

Tract Land Data

Farm Land	Cropland	DCP Cropland	WBP	EWP	WRP	GRP	Sugarcane
145.69	126.74	126.74	0.00	0.00	0.00	0.00	0.0
State Conservation	Other Conservation	Effective DCP Cropland	Double Cropped	CRP	MPL	DCP Ag. Rel Activity	SOD
0.00	0.00	126.74	0.00	0.00	0.00	0.00	0.00

DCP Crop Data

Crop Name	Base Acres	CCC-505 CRP Reduction Acres	PLC Yield
Wheat	16.45	0.00	44
Corn	43.94	0.00	105
Soybeans	6.73	0.00	38
<b>TOTAL</b>	<b>67.12</b>	<b>0.00</b>	

NOTES

Tract Number : 1333

Description : W2NW 11-1-22  
FSA Physical Location : NEBRASKA/FURNAS  
ANSI Physical Location : NEBRASKA/FURNAS  
BIA Unit Range Number :  
HEL Status : HEL field on tract.Conservation system being actively applied  
Wetland Status : Tract does not contain a wetland



NEBRASKA  
FURNAS  
Form: FSA-156EZ



United States Department of Agriculture  
Farm Service Agency

Abbreviated 156 Farm Record

FARM : 5935  
Prepared : 4/10/25 2:18 PM CST  
Crop Year : 2025

Tract 1333 Continued ...

WL Violations : None  
Owners : RUTH E CLASON LIVING TRUST  
Other Producers : MELVIN ROY CHRISTENSEN, BRENT MELVIN CHRISTENSEN, KENDALL JOHN CHRISTENSEN, ANDREW WENDLAND  
Recon ID : None

Tract Land Data

Farm Land	Cropland	DCP Cropland	WBP	EWP	WRP	GRP	Sugarcane
79.52	78.46	78.46	0.00	0.00	0.00	0.00	0.0
State Conservation	Other Conservation	Effective DCP Cropland	Double Cropped	CRP	MPL	DCP Ag. Rel Activity	SOD
0.00	0.00	78.46	0.00	0.00	0.00	0.00	0.00

DCP Crop Data

Crop Name	Base Acres	CCC-505 CRP Reduction Acres	PLC Yield
Wheat	10.17	0.00	44
Corn	27.16	0.00	105
Soybeans	4.16	0.00	38
<b>TOTAL</b>	<b>41.49</b>	<b>0.00</b>	

NOTES

Tract Number : 1361

Description : SWNW 18-1-21,SENE 13-1-22  
FSA Physical Location : NEBRASKA/FURNAS  
ANSI Physical Location : NEBRASKA/FURNAS  
BIA Unit Range Number :  
HEL Status : HEL field on tract.Conservation system being actively applied  
Wetland Status : Wetland determinations not complete  
WL Violations : None  
Owners : RUTH E CLASON LIVING TRUST  
Other Producers : MELVIN ROY CHRISTENSEN, BRENT MELVIN CHRISTENSEN, KENDALL JOHN CHRISTENSEN, ANDREW WENDLAND  
Recon ID : None

Tract Land Data

Farm Land	Cropland	DCP Cropland	WBP	EWP	WRP	GRP	Sugarcane
71.72	71.65	71.65	0.00	0.00	0.00	0.00	0.0
State Conservation	Other Conservation	Effective DCP Cropland	Double Cropped	CRP	MPL	DCP Ag. Rel Activity	SOD
0.00	0.00	71.65	0.00	0.00	0.00	0.00	0.00





United States  
Department of  
Agriculture

Furnas County, Nebraska

Farm 5935

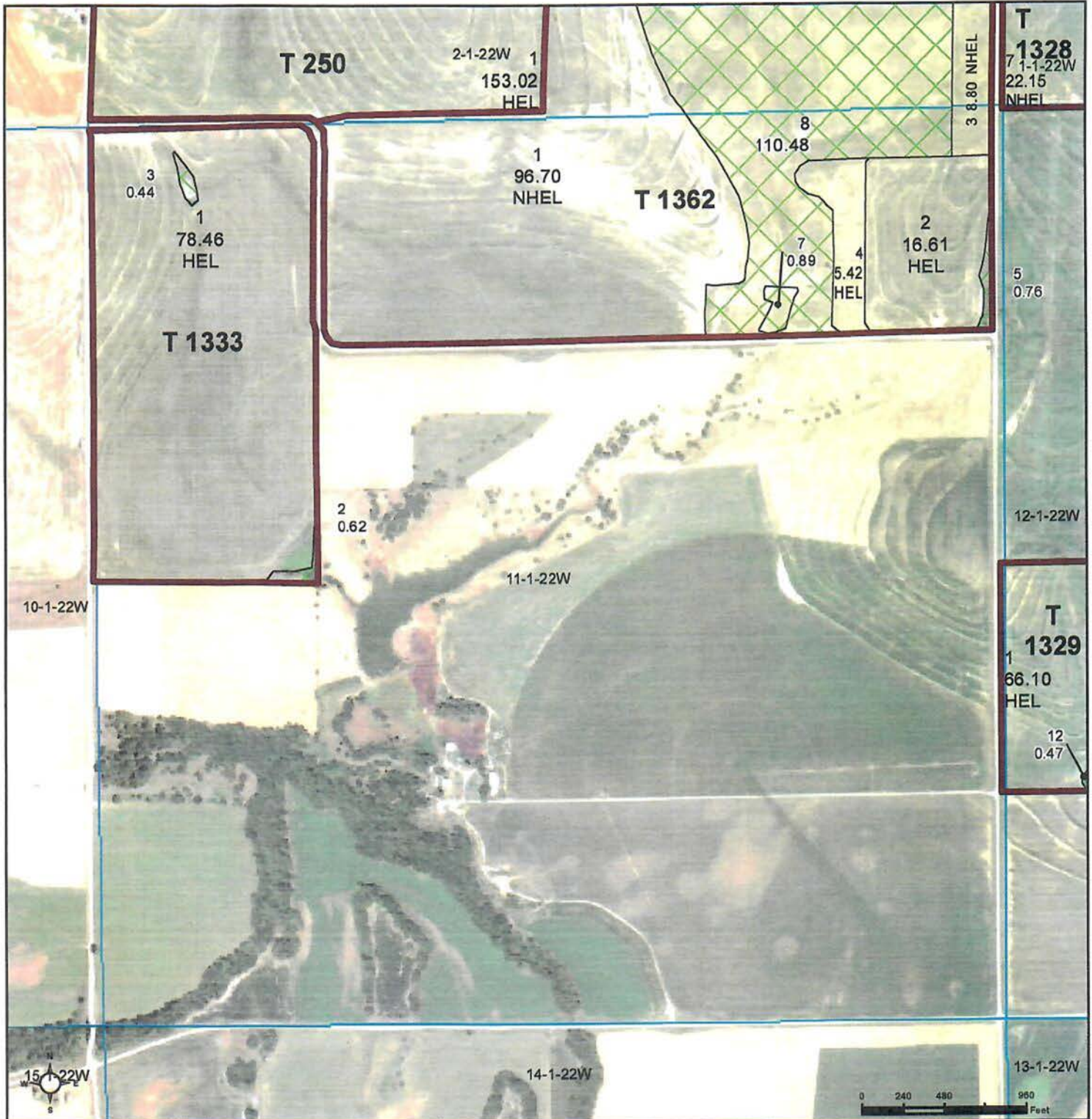

2022 NAIP Ortho Imagery

2024 Program Year

Map Created February 20, 2024

**Wetland Determination Identifiers**

- Restricted Use
- ▼ Limited Restrictions
- Exempt from Wetland Provisions

United States Department of Agriculture (USDA) Farm Service Agency (FSA) maps are for FSA Program administration only. This map does not represent a legal survey or reflect actual ownership; rather it depicts the information provided directly from the producer and/or National Agricultural Imagery Program (NAIP) imagery. The producer accepts the data 'as is' and assumes all risks associated with its use. USDA-FSA assumes no responsibility for actual or consequential damage incurred as a result of any user's reliance on this data outside FSA Programs. Wetland identifiers do not represent the size, shape, or specific determination of the area. Refer to your original determination (CPA-026 and attached maps) for exact boundaries and determinations or contact USDA Natural Resources Conservation Service (NRCS).

11-1-22W



NEBRASKA  
FURNAS  
Form: FSA-156EZ



United States Department of Agriculture  
Farm Service Agency

Abbreviated 156 Farm Record

FARM : 5935  
Prepared : 4/10/25 2:18 PM CST  
Crop Year : 2025

Tract Land Data

Tract 1328 Continued ...

Farm Land	Cropland	DCP Cropland	WBP	EWP	WRP	GRP	Sugarcane
607.45	374.84	374.84	0.00	0.00	0.00	0.00	0.0
State Conservation	Other Conservation	Effective DCP Cropland	Double Cropped	CRP	MPL	DCP Ag. Rel Activity	SOD
0.00	0.00	374.84	0.00	0.00	0.00	0.00	0.00

DCP Crop Data

Crop Name	Base Acres	CCC-505 CRP Reduction Acres	PLC Yield
Wheat	50.73	0.00	44
Corn	135.41	0.00	105
Soybeans	20.74	0.00	38
<b>TOTAL</b>	<b>206.88</b>	<b>0.00</b>	

NOTES

Tract Number : 1329

Description : N2SW,E2SE,SWSE,SESW 12-1-22  
FSA Physical Location : NEBRASKA/FURNAS  
ANSI Physical Location : NEBRASKA/FURNAS  
BIA Unit Range Number :  
HEL Status : HEL field on tract.Conservation system being actively applied  
Wetland Status : Tract contains a wetland or farmed wetland  
WL Violations : None  
Owners : RUTH E CLASON LIVING TRUST  
Other Producers : MELVIN ROY CHRISTENSEN, KENDALL JOHN CHRISTENSEN, BRENT MELVIN CHRISTENSEN, ANDREW WENDLAND  
Recon ID : None

**TRACTS 6, 7, 8**

Tract Land Data

Farm Land	Cropland	DCP Cropland	WBP	EWP	WRP	GRP	Sugarcane
242.51	200.79	200.79	0.00	0.00	0.00	0.00	0.0
State Conservation	Other Conservation	Effective DCP Cropland	Double Cropped	CRP	MPL	DCP Ag. Rel Activity	SOD
0.00	0.00	200.79	0.00	0.00	0.00	0.00	0.00

DCP Crop Data

Crop Name	Base Acres	CCC-505 CRP Reduction Acres	PLC Yield
Wheat	25.99	0.00	44
Corn	69.42	0.00	105



NEBRASKA  
FURNAS  
Form: FSA-156EZ



United States Department of Agriculture  
Farm Service Agency

Abbreviated 156 Farm Record

FARM : 5935  
Prepared : 4/10/25 2:18 PM CST  
Crop Year : 2025

Tract 1329 Continued ...

Soybeans	10.64	0.00	38
<b>TOTAL</b>	<b>106.05</b>	<b>0.00</b>	

NOTES

Tract Number : 1332

Description : NENE 13-1-22,NWNW 18,W2SW 7-1-21  
FSA Physical Location : NEBRASKA/FURNAS  
ANSI Physical Location : NEBRASKA/FURNAS  
BIA Unit Range Number :  
HEL Status : HEL field on tract.Conservation system being actively applied  
Wetland Status : Tract contains a wetland or farmed wetland  
WL Violations : None  
Owners : RUTH E CLASON LIVING TRUST  
Other Producers : ANDREW WENDLAND, MELVIN ROY CHRISTENSEN, BRENT MELVIN CHRISTENSEN, KENDALL JOHN CHRISTENSEN  
Recon ID : None

Tract Land Data

Farm Land	Cropland	DCP Cropland	WBP	EWP	WRP	GRP	Sugarcane
145.69	126.74	126.74	0.00	0.00	0.00	0.00	0.0
State Conservation	Other Conservation	Effective DCP Cropland	Double Cropped	CRP	MPL	DCP Ag. Rel Activity	SOD
0.00	0.00	126.74	0.00	0.00	0.00	0.00	0.00

DCP Crop Data

Crop Name	Base Acres	CCC-505 CRP Reduction Acres	PLC Yield
Wheat	16.45	0.00	44
Corn	43.94	0.00	105
Soybeans	6.73	0.00	38
<b>TOTAL</b>	<b>67.12</b>	<b>0.00</b>	

NOTES

Tract Number : 1333

Description : W2NW 11-1-22  
FSA Physical Location : NEBRASKA/FURNAS  
ANSI Physical Location : NEBRASKA/FURNAS  
BIA Unit Range Number :  
HEL Status : HEL field on tract.Conservation system being actively applied  
Wetland Status : Tract does not contain a wetland





United States  
Department of  
Agriculture

## Furnas County, Nebraska

Farm 5935

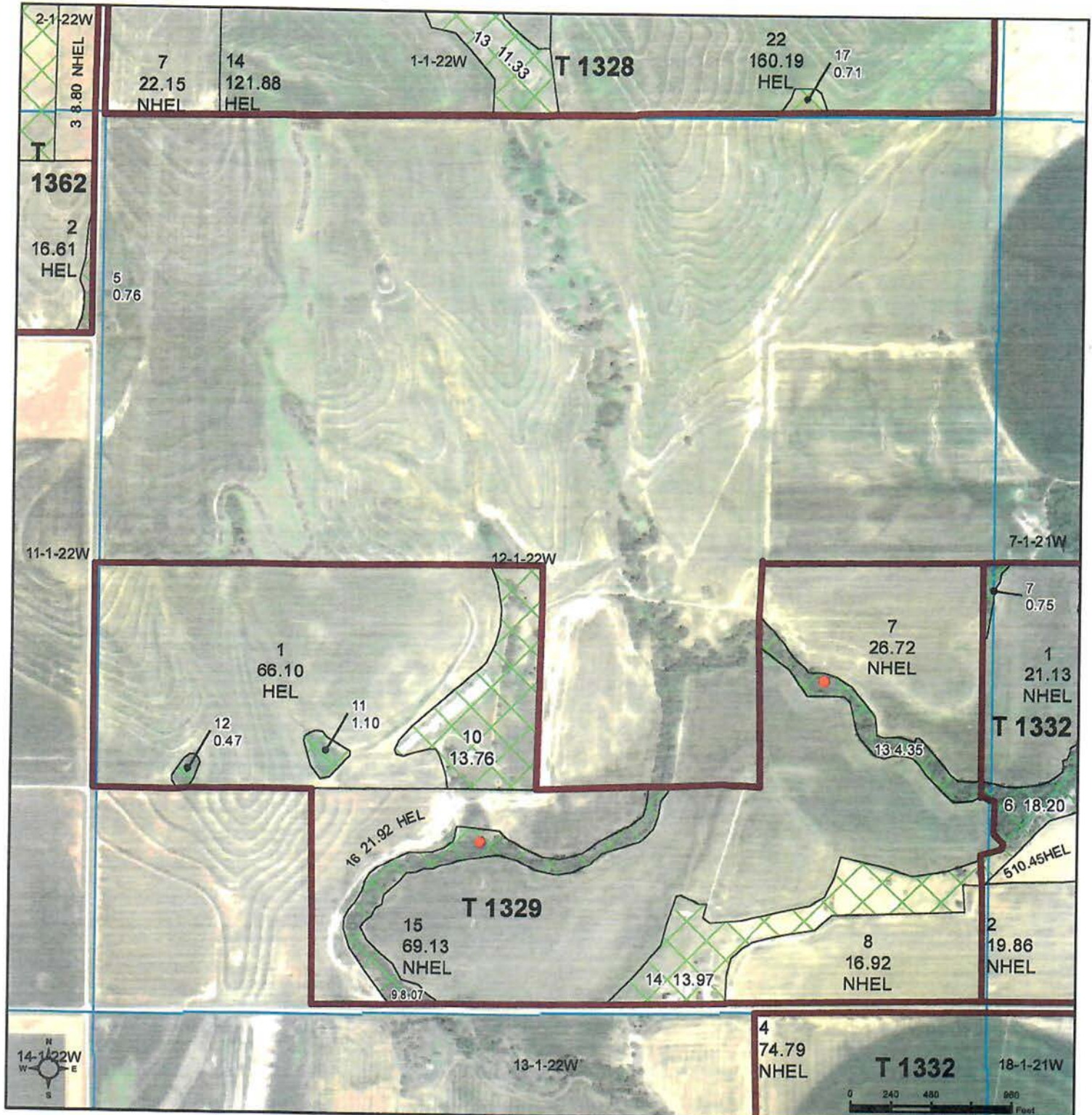

2022 NAIP Ortho Imagery

2024 Program Year  
Map Created February 20, 2024

### Wetland Determination Identifiers

- Restricted Use
- ▼ Limited Restrictions
- Exempt from Wetland Provisions

12-1-22W

United States Department of Agriculture (USDA) Farm Service Agency (FSA) maps are for FSA Program administration only. This map does not represent a legal survey or reflect actual ownership; rather it depicts the information provided directly from the producer and/or National Agricultural Imagery Program (NAIP) imagery. The producer accepts the data 'as is' and assumes all risks associated with its use. USDA-FSA assumes no responsibility for actual or consequential damage incurred as a result of any user's reliance on this data outside FSA Programs. Wetland identifiers do not represent the size, shape, or specific determination of the area. Refer to your original determination (CPA-026 and attached maps) for exact boundaries and determinations or contact USDA Natural Resources Conservation Service (NRCS).



NEBRASKA  
FURNAS  
Form: FSA-156EZ



United States Department of Agriculture  
Farm Service Agency

Abbreviated 156 Farm Record

FARM : 5935  
Prepared : 4/10/25 2:18 PM CST  
Crop Year : 2025

Tract 1329 Continued ...

Soybeans	10.64	0.00	38
<b>TOTAL</b>	<b>106.05</b>	<b>0.00</b>	

NOTES

Tract Number : 1332

Description : NENE 13-1-22,NWNW 18,W2SW 7-1-21  
FSA Physical Location : NEBRASKA/FURNAS  
ANSI Physical Location : NEBRASKA/FURNAS  
BIA Unit Range Number :  
HEL Status : HEL field on tract.Conservation system being actively applied  
Wetland Status : Tract contains a wetland or farmed wetland  
WL Violations : None  
Owners : RUTH E CLASON LIVING TRUST  
Other Producers : ANDREW WENDLAND, MELVIN ROY CHRISTENSEN, BRENT MELVIN CHRISTENSEN, KENDALL JOHN CHRISTENSEN  
Recon ID : None

TRACT 8

Tract Land Data

Farm Land	Cropland	DCP Cropland	WBP	EWP	WRP	GRP	Sugarcane
145.69	126.74	126.74	0.00	0.00	0.00	0.00	0.0
State Conservation	Other Conservation	Effective DCP Cropland	Double Cropped	CRP	MPL	DCP Ag. Rel Activity	SOD
0.00	0.00	126.74	0.00	0.00	0.00	0.00	0.00

DCP Crop Data

Crop Name	Base Acres	CCC-505 CRP Reduction Acres	PLC Yield
Wheat	16.45	0.00	44
Corn	43.94	0.00	105
Soybeans	6.73	0.00	38
<b>TOTAL</b>	<b>67.12</b>	<b>0.00</b>	

NOTES

Tract Number : 1333

Description : W2NW 11-1-22  
FSA Physical Location : NEBRASKA/FURNAS  
ANSI Physical Location : NEBRASKA/FURNAS  
BIA Unit Range Number :  
HEL Status : HEL field on tract.Conservation system being actively applied  
Wetland Status : Tract does not contain a wetland





United States  
Department of  
Agriculture

## Furnas County, Nebraska

Farm 5935

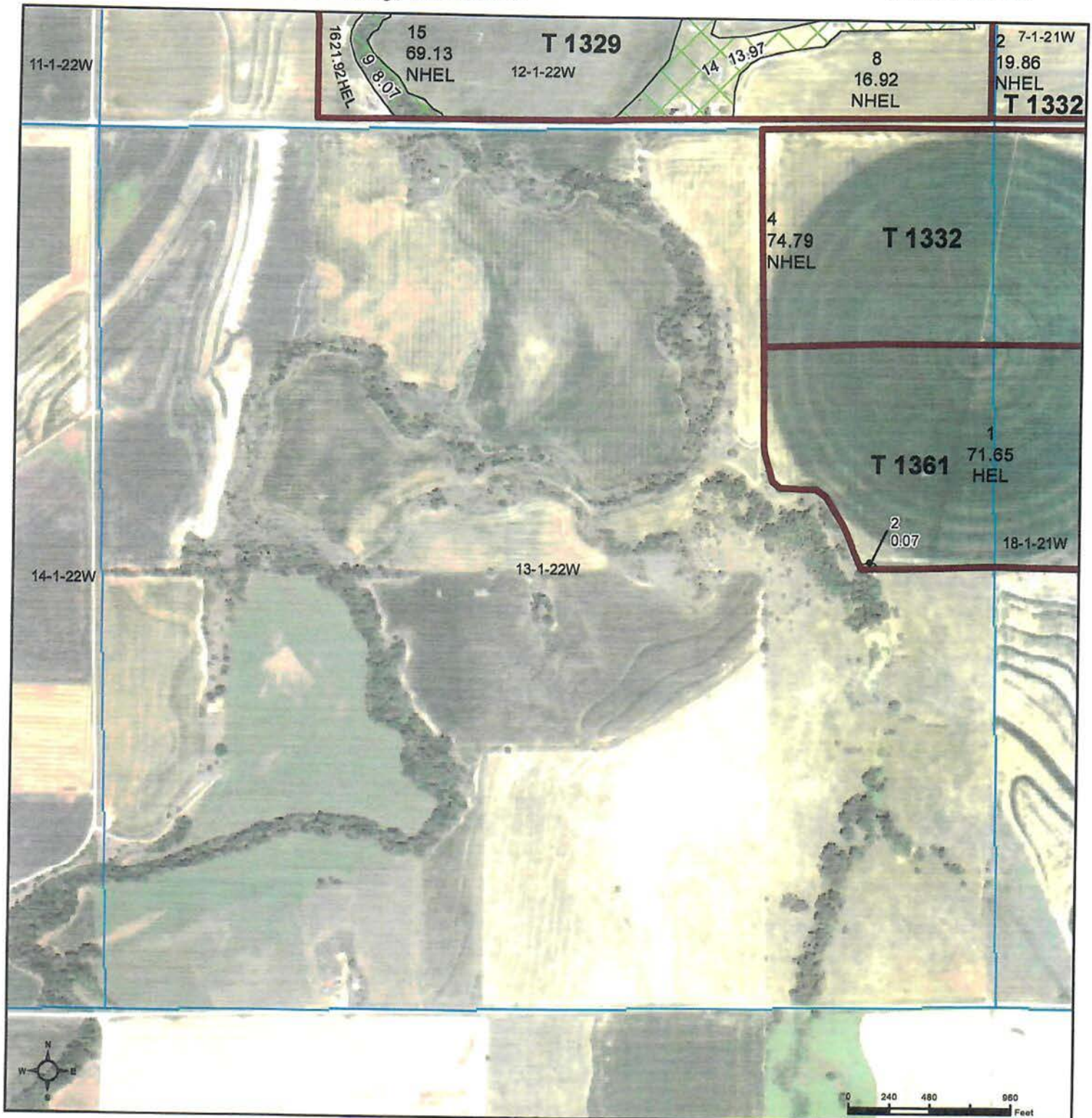

2022 NAIP Ortho Imagery

2024 Program Year  
Map Created February 20, 2024

### Wetland Determination Identifiers

- Restricted Use
- ▼ Limited Restrictions
- Exempt from Wetland Provisions

13-1-22W

United States Department of Agriculture (USDA) Farm Service Agency (FSA) maps are for FSA Program administration only. This map does not represent a legal survey or reflect actual ownership; rather it depicts the information provided directly from the producer and/or National Agricultural Imagery Program (NAIP) imagery. The producer accepts the data 'as is' and assumes all risks associated with its use. USDA-FSA assumes no responsibility for actual or consequential damage incurred as a result of any user's reliance on this data outside FSA Programs. Wetland identifiers do not represent the size, shape, or specific determination of the area. Refer to your original determination (CPA-026 and attached maps) for exact boundaries and determinations or contact USDA Natural Resources Conservation Service (NRCS).





United States  
Department of  
Agriculture

Furnas County, Nebraska

Farm 5935

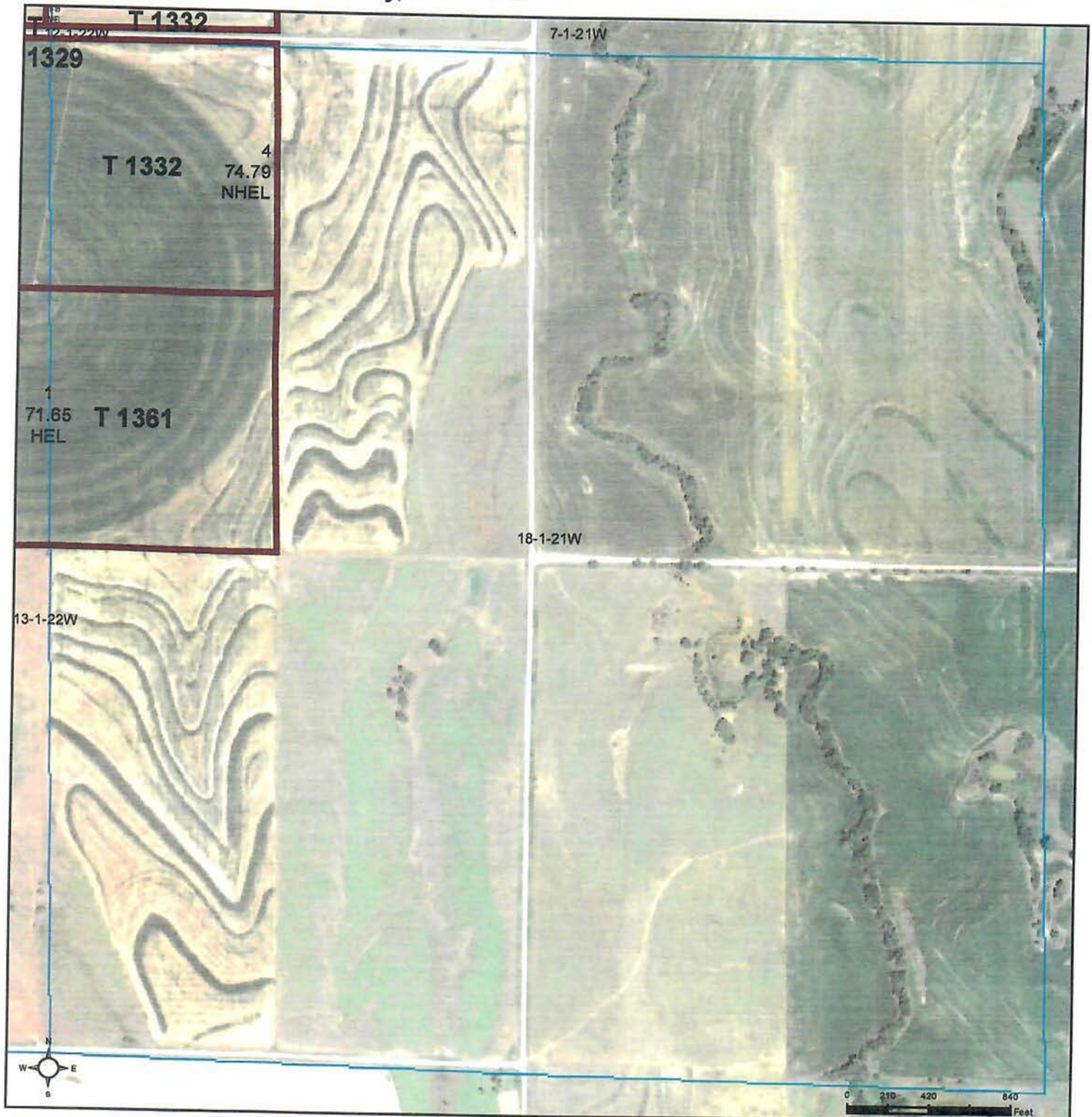

2022 NAIP Ortho Imagery

2024 Program Year  
Map Created February 20, 2024

**Wetland Determination Identifiers**

- Restricted Use
- ▼ Limited Restrictions
- Exempt from Wetland Provisions

**18-1-21W**

United States Department of Agriculture (USDA) Farm Service Agency (FSA) maps are for FSA Program administration only. This map does not represent a legal survey or reflect actual ownership; rather it depicts the information provided directly from the producer and/or National Agricultural Imagery Program (NAIP) imagery. The producer accepts the data 'as is' and assumes all risks associated with its use. USDA-FSA assumes no responsibility for actual or consequential damage incurred as a result of any user's reliance on this data outside FSA Programs. Wetland identifiers do not represent the size, shape, or specific determination of the area. Refer to your original determination (CPA-026 and attached maps) for exact boundaries and determinations or contact USDA Natural Resources Conservation Service (NRCS).



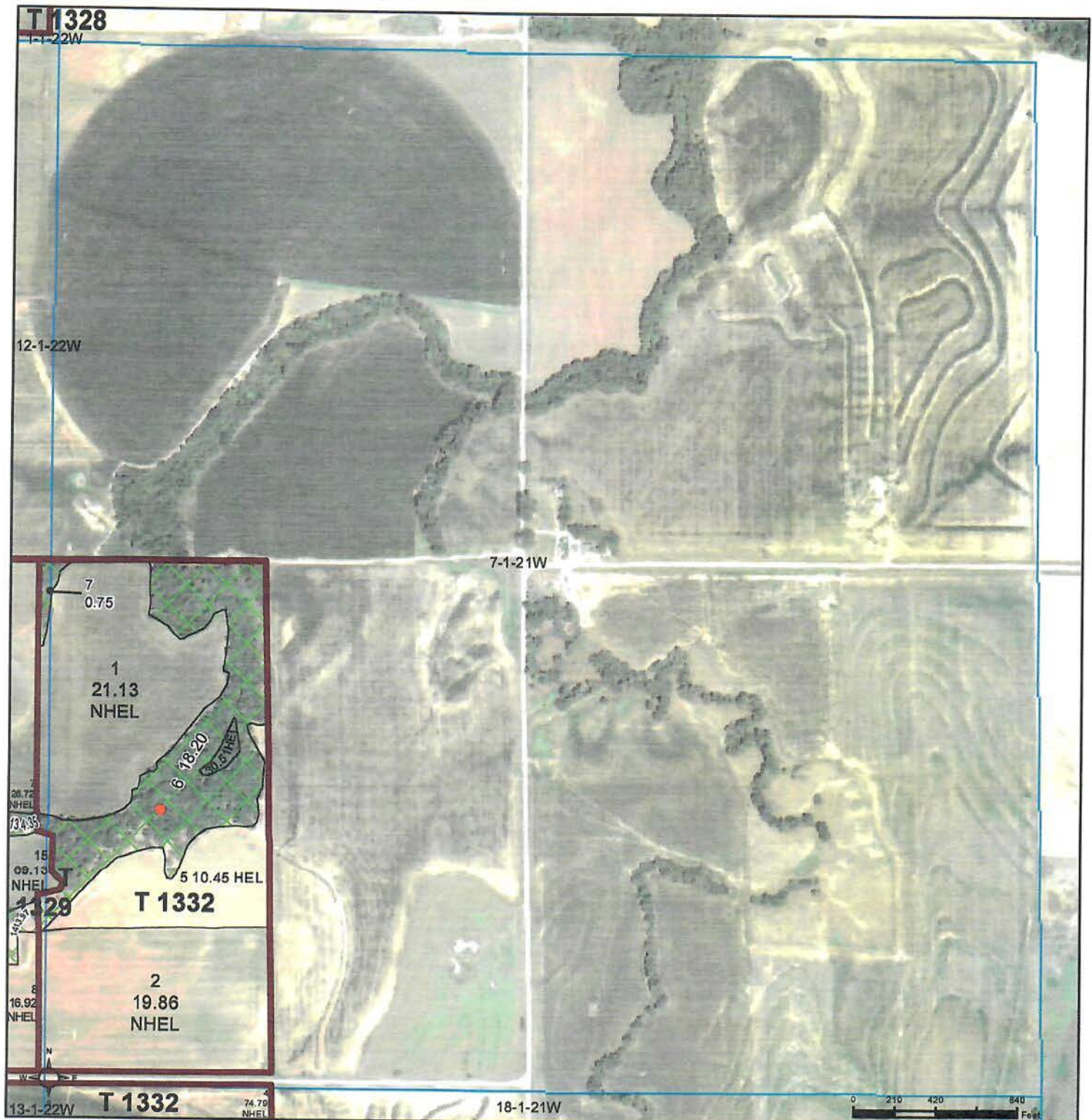



2022 NAIP Ortho Imagery

2024 Program Year  
Map Created February 20, 2024

### Wetland Determination Identifiers

-  Restricted Use  
 Limited Restrictions  
 Exempt from Wetland Provisions

United States Department of Agriculture (USDA) Farm Service Agency (FSA) maps are for FSA Program administration only. This map does not represent a legal survey or reflect actual ownership; rather it depicts the information provided directly from the producer and/or National Agricultural Imagery Program (NAIP) imagery. The producer accepts the data 'as is' and assumes all risks associated with its use. USDA-FSA assumes no responsibility for actual or consequential damage incurred as a result of any user's reliance on this data outside FSA Programs. Wetland identifiers do not represent the size, shape, or specific determination of the area. Refer to your original determination (CPA-026 and attached maps) for exact boundaries and determinations or contact USDA Natural Resources Conservation Service (NRCS).

**7-1-21W**



NEBRASKA  
FURNAS  
Form: FSA-156EZ



United States Department of Agriculture  
Farm Service Agency

Abbreviated 156 Farm Record

FARM : 5935  
Prepared : 4/10/25 2:18 PM CST  
Crop Year : 2025

Tract 1333 Continued ...

WL Violations : None  
Owners : RUTH E CLASON LIVING TRUST  
Other Producers : MELVIN ROY CHRISTENSEN, BRENT MELVIN CHRISTENSEN, KENDALL JOHN CHRISTENSEN, ANDREW WENDLAND  
Recon ID : None

Tract Land Data

Farm Land	Cropland	DCP Cropland	WBP	EWP	WRP	GRP	Sugarcane
79.52	78.46	78.46	0.00	0.00	0.00	0.00	0.0
State Conservation	Other Conservation	Effective DCP Cropland	Double Cropped	CRP	MPL	DCP Ag. Rel Activity	SOD
0.00	0.00	78.46	0.00	0.00	0.00	0.00	0.00

DCP Crop Data

Crop Name	Base Acres	CCC-505 CRP Reduction Acres	PLC Yield
Wheat	10.17	0.00	44
Corn	27.16	0.00	105
Soybeans	4.16	0.00	38
TOTAL	41.49	0.00	

NOTES

Tract Number : 1361

Description : SWNW 18-1-21,SENE 13-1-22  
FSA Physical Location : NEBRASKA/FURNAS  
ANSI Physical Location : NEBRASKA/FURNAS  
BIA Unit Range Number :  
HEL Status : HEL field on tract.Conservation system being actively applied  
Wetland Status : Wetland determinations not complete  
WL Violations : None  
Owners : RUTH E CLASON LIVING TRUST  
Other Producers : MELVIN ROY CHRISTENSEN, BRENT MELVIN CHRISTENSEN, KENDALL JOHN CHRISTENSEN, ANDREW WENDLAND  
Recon ID : None

TRACT 8

Tract Land Data

Farm Land	Cropland	DCP Cropland	WBP	EWP	WRP	GRP	Sugarcane
71.72	71.65	71.65	0.00	0.00	0.00	0.00	0.0
State Conservation	Other Conservation	Effective DCP Cropland	Double Cropped	CRP	MPL	DCP Ag. Rel Activity	SOD
0.00	0.00	71.65	0.00	0.00	0.00	0.00	0.00



NEBRASKA  
FURNAS  
Form: FSA-156EZ



United States Department of Agriculture  
Farm Service Agency

Abbreviated 156 Farm Record

FARM : 5935  
Prepared : 4/10/25 2:18 PM CST  
Crop Year : 2025

DCP Crop Data

Tract 1361 Continued ...

Crop Name	Base Acres	CCC-505 CRP Reduction Acres	PLC Yield
Wheat	9.28	0.00	44
Corn	24.80	0.00	105
Soybeans	3.80	0.00	38
<b>TOTAL</b>	<b>37.88</b>	<b>0.00</b>	

NOTES

Tract Number : 1362

Description : W2SE,SESE 2,N2NE,NENW 11-1-22

FSA Physical Location : NEBRASKA/FURNAS

ANSI Physical Location : NEBRASKA/FURNAS

BIA Unit Range Number :

HEL Status : HEL field on tract.Conservation system being actively applied

Wetland Status : Wetland determinations not complete

WL Violations : None

Owners : RUTH E CLASON LIVING TRUST

Other Producers : MELVIN ROY CHRISTENSEN, KENDALL JOHN CHRISTENSEN, BRENT MELVIN CHRISTENSEN, ANDREW WENDLAND,  
DALLAS ROY CHRISTENSEN

Recon ID : None

Tract Land Data

Farm Land	Cropland	DCP Cropland	WBP	EWP	WRP	GRP	Sugarcane
239.66	127.53	127.53	0.00	0.00	0.00	0.00	0.0
State Conservation	Other Conservation	Effective DCP Cropland	Double Cropped	CRP	MPL	DCP Ag. Rel Activity	SOD
0.00	0.00	127.53	0.00	0.00	0.00	0.00	0.00

DCP Crop Data

Crop Name	Base Acres	CCC-505 CRP Reduction Acres	PLC Yield
Wheat	16.54	0.00	44
Corn	44.19	0.00	105
Soybeans	6.77	0.00	38
<b>TOTAL</b>	<b>67.50</b>	<b>0.00</b>	

NOTES





United States  
Department of  
Agriculture

## Furnas County, Nebraska

Farm 5935

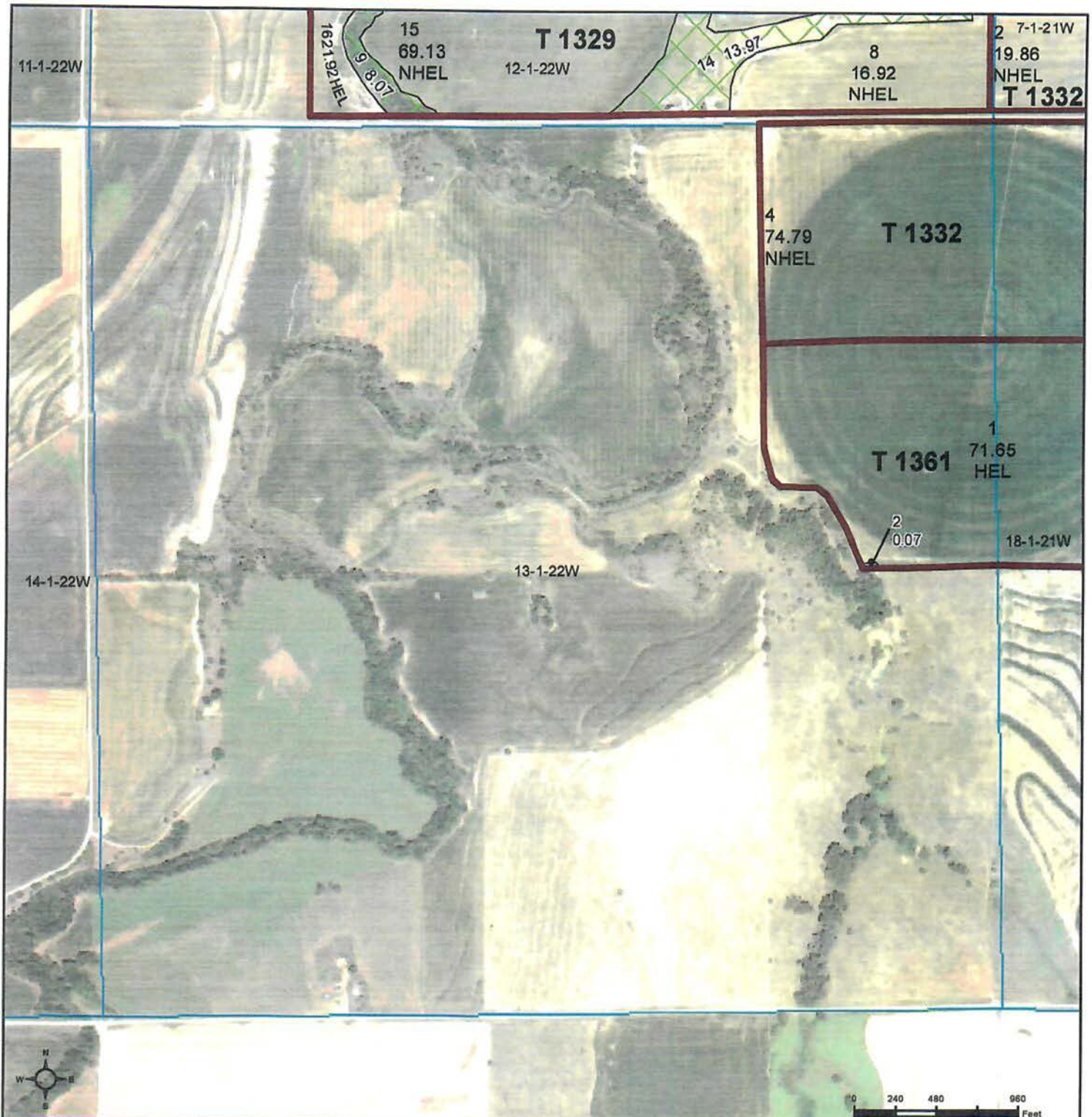

2022 NAIP Ortho Imagery

2024 Program Year

Map Created February 20, 2024

### Wetland Determination Identifiers

- Restricted Use
- ▼ Limited Restrictions
- Exempt from Wetland Provisions

13-1-22W

United States Department of Agriculture (USDA) Farm Service Agency (FSA) maps are for FSA Program administration only. This map does not represent a legal survey or reflect actual ownership; rather it depicts the information provided directly from the producer and/or National Agricultural Imagery Program (NAIP) imagery. The producer accepts the data 'as is' and assumes all risks associated with its use. USDA-FSA assumes no responsibility for actual or consequential damage incurred as a result of any user's reliance on this data outside FSA Programs. Wetland identifiers do not represent the size, shape, or specific determination of the area. Refer to your original determination (CPA-026 and attached maps) for exact boundaries and determinations or contact USDA Natural Resources Conservation Service (NRCS).





United States  
Department of  
Agriculture

## Furnas County, Nebraska

Farm 5935

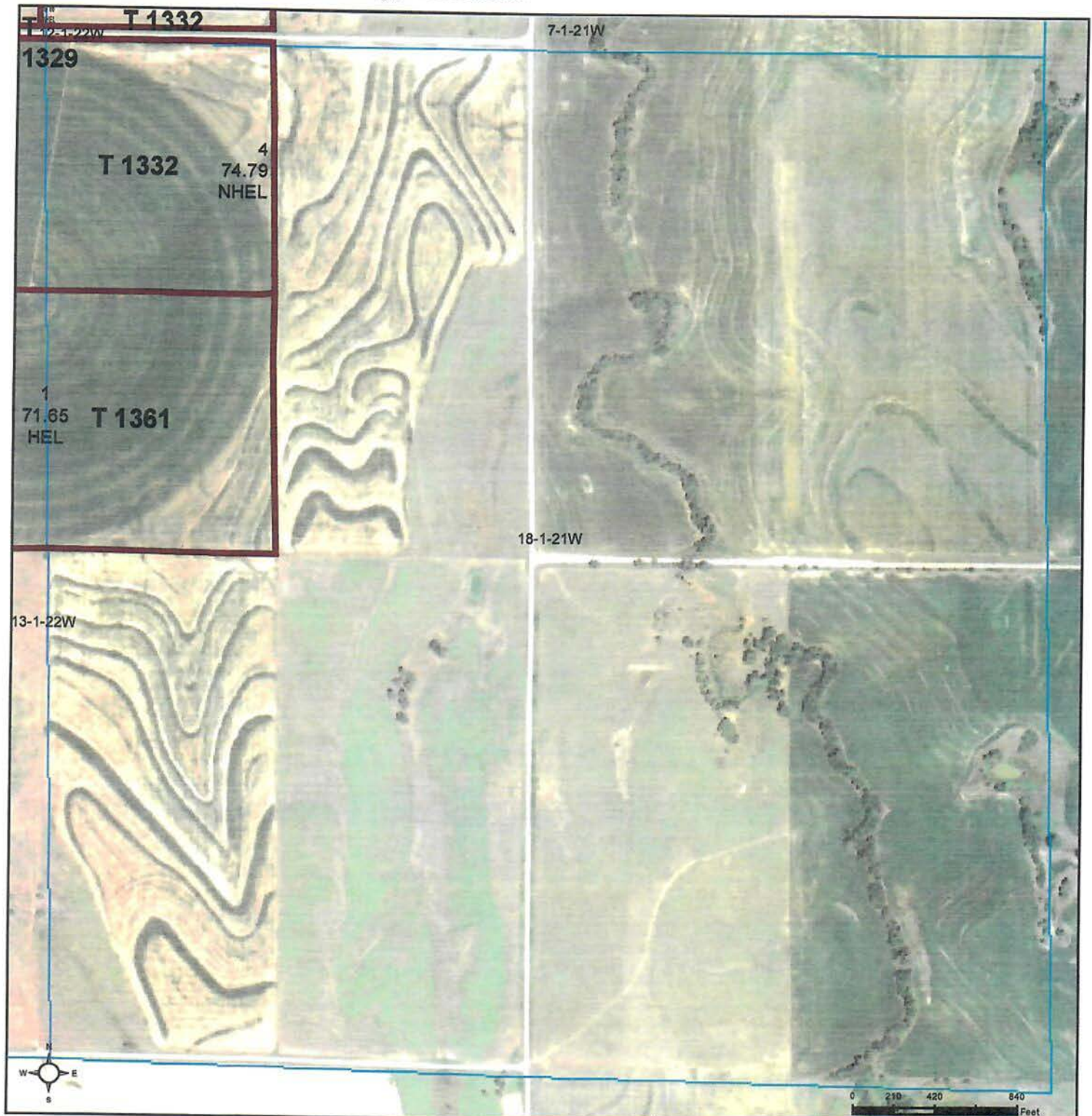

2022 NAIP Ortho Imagery

2024 Program Year

Map Created February 20, 2024

### Wetland Determination Identifiers

- Restricted Use
- ▼ Limited Restrictions
- Exempt from Wetland Provisions

18-1-21W

United States Department of Agriculture (USDA) Farm Service Agency (FSA) maps are for FSA Program administration only. This map does not represent a legal survey or reflect actual ownership; rather it depicts the information provided directly from the producer and/or National Agricultural Imagery Program (NAIP) imagery. The producer accepts the data 'as is' and assumes all risks associated with its use. USDA-FSA assumes no responsibility for actual or consequential damage incurred as a result of any user's reliance on this data outside FSA Programs. Wetland identifiers do not represent the size, shape, or specific determination of the area. Refer to your original determination (CPA-026 and attached maps) for exact boundaries and determinations or contact USDA Natural Resources Conservation Service (NRCS).



NEBRASKA  
FURNAS  
Form: FSA-156EZ



United States Department of Agriculture  
Farm Service Agency

Abbreviated 156 Farm Record

FARM : 5935  
Prepared : 4/10/25 2:18 PM CST  
Crop Year : 2025

Tract 250 Continued ...

State Conservation	Other Conservation	Effective DCP Cropland	Double Cropped	CRP	MPL	DCP Ag. Rel Activity	SOD
0.00	0.00	153.02	0.00	0.00	0.00	0.00	0.00

DCP Crop Data

Crop Name	Base Acres	CCC-505 CRP Reduction Acres	PLC Yield
Wheat	19.80	0.00	44
Corn	52.89	0.00	105
Soybeans	8.10	0.00	38
<b>TOTAL</b>	<b>80.79</b>	<b>0.00</b>	

NOTES

Tract Number : 1272

Description : N2SW,S2NWSE 14-1-22  
FSA Physical Location : NEBRASKA/FURNAS  
ANSI Physical Location : NEBRASKA/FURNAS  
BIA Unit Range Number :  
HEL Status : NHEL: No agricultural commodity planted on undetermined fields  
Wetland Status : Tract contains a wetland or farmed wetland  
WL Violations : None  
Owners : RUTH E CLASON LIVING TRUST  
Other Producers : MELVIN ROY CHRISTENSEN, BRENT MELVIN CHRISTENSEN, KENDALL JOHN CHRISTENSEN, ANDREW WENDLAND  
Recon ID : None

**TRACT 9**

Tract Land Data

Farm Land	Cropland	DCP Cropland	WBP	EWP	WRP	GRP	Sugarcane
97.16	94.56	94.56	0.00	0.00	0.00	0.00	0.0
State Conservation	Other Conservation	Effective DCP Cropland	Double Cropped	CRP	MPL	DCP Ag. Rel Activity	SOD
0.00	0.00	94.56	0.00	0.00	0.00	0.00	0.00

DCP Crop Data

Crop Name	Base Acres	CCC-505 CRP Reduction Acres	PLC Yield
Wheat	12.26	0.00	44
Corn	32.75	0.00	105
Soybeans	5.02	0.00	38
<b>TOTAL</b>	<b>50.03</b>	<b>0.00</b>	

NOTES





United States  
Department of  
Agriculture

## Furnas County, Nebraska

Farm 5935

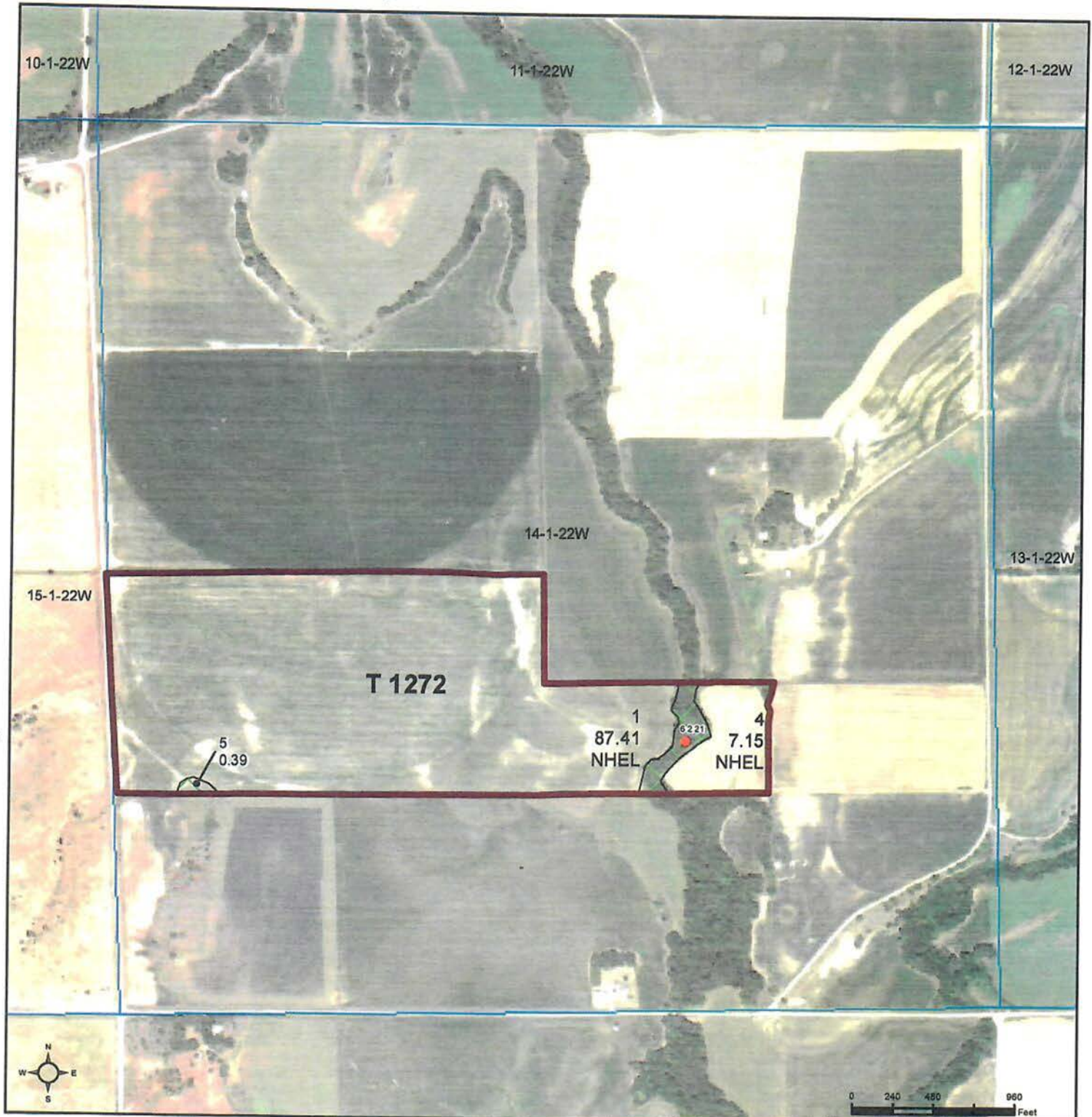

2022 NAIP Ortho Imagery

2024 Program Year  
Map Created February 20, 2024

### Wetland Determination Identifiers

- Restricted Use
- ▼ Limited Restrictions
- Exempt from Wetland Provisions

14-1-22W

United States Department of Agriculture (USDA) Farm Service Agency (FSA) maps are for FSA Program administration only. This map does not represent a legal survey or reflect actual ownership; rather it depicts the information provided directly from the producer and/or National Agricultural Imagery Program (NAIP) imagery. The producer accepts the data 'as is' and assumes all risks associated with its use. USDA-FSA assumes no responsibility for actual or consequential damage incurred as a result of any user's reliance on this data outside FSA Programs. Wetland identifiers do not represent the size, shape, or specific determination of the area. Refer to your original determination (CPA-026 and attached maps) for exact boundaries and determinations or contact USDA Natural Resources Conservation Service (NRCS).