MoonBeam Land Company, Inc.
BROKERAGE • INVESTMENTS • ADVISORY
LIC. REAL ESTATE BROKER

Co-Listed with
FOUNDRY COMMERCIAL

132.37± GROSS ACRES FOR SALE OFF OF I-75 & HWY 44

8G Industrial Parcel 2

SUMTER COUNTY, FL | GOLDEN TRIANGLE

Presented By
John A. Evans, Sr.
407.947.3335 | john@moonbeamlandco.com

Co-Listed with
Justin B. Ruby, SIOR, CCIM
407.865.0311 | justin.ruby@foundrycommercial.com

MoonBeam Land Company, Inc.
BROKERAGE • INVESTMENTS • ADVISORY
LIC. REAL ESTATE BROKER

Co-Listed with
FOUNDRY COMMERCIAL

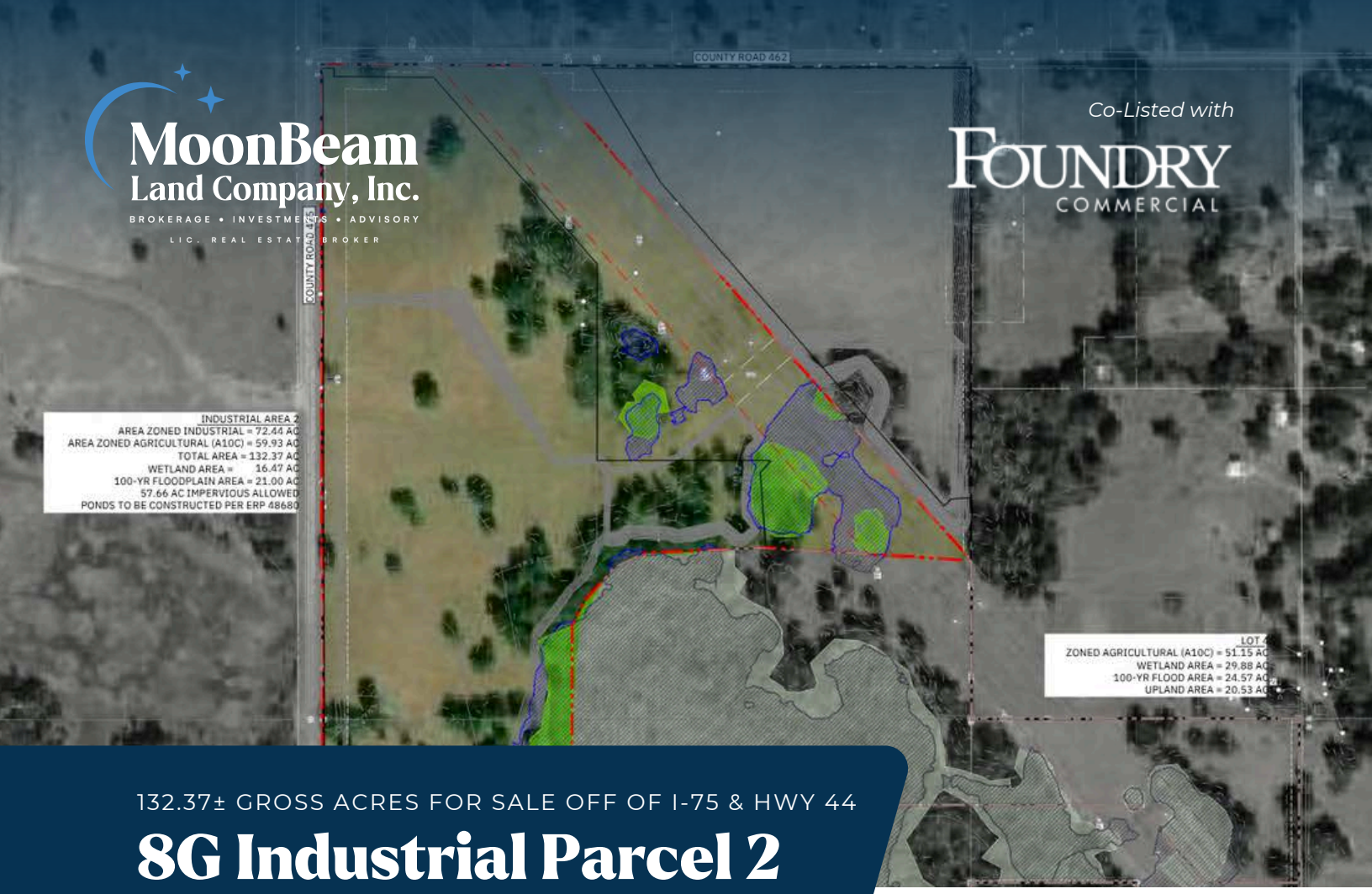

132.37± GROSS ACRES FOR SALE OFF OF I-75 & HWY 44

8G Industrial Parcel 2

SUMTER COUNTY, FL | GOLDEN TRIANGLE

Interchange Opportunity

ACREAGE

- Gross Acreage: 132.37+/- acres
- Area Zoned Industrial: 72.44+/- acres
- Impervious Area: 57.66+/- acres

PRICING

- Industrial Zoned Acreage: 72.44+/- acres
- $80,000/Industrial Zoned Acre
- Total Asking Price: $5,795,200

Interactive Map Link ➡

Presented By
John A. Evans, Sr.
407.947.3335 | john@moonbeamlandco.com

Co-Listed with
Justin B. Ruby, SIOR, CCIM
407.865.0311 | justin.ruby@foundrycommercial.com

MoonBeam Land Company, Inc.
BROKERAGE • INVESTMENTS • ADVISORY
LIC. REAL ESTATE BROKER

Co-Listed with FOUNDRY COMMERCIAL

132.37± GROSS ACRES FOR SALE OFF OF I-75 & HWY 44

8G Industrial Parcel 2

SUMTER COUNTY, FL | GOLDEN TRIANGLE

Connecting Central Florida

IN THE "GOLDEN TRIANGLE"

- 10 minutes from The Villages (Wildwood)
- 45 minutes from Orlando
- 1 hour and 15 minutes from Tampa
- 1 hour from Gainesville.
- Interstate 75 only five minutes away
- Florida Turnpike approximately 5 minutes away
- SR HWY 44 less than half a mile south of the property line.

USERS WHO SAID YES TO THIS REGION WITHIN 60 MI

amazon

OLD DOMINION FREIGHT LINE

chewy

FedEx

WERNER ENTERPRISES

Interactive Map Link ➡

Presented By

John A. Evans, Sr.

407.947.3335 | john@moonbeamlandco.com

Co-Listed with

Justin B. Ruby, SIOR, CCIM

407.865.0311 | justin.ruby@foundrycommercial.com

MoonBeam Land Company, Inc.
BROKERAGE • INVESTMENTS • ADVISORY
LIC. REAL ESTATE BROKER

Co-Listed with FOUNDRY COMMERCIAL

132.37± GROSS ACRES FOR SALE OFF OF I-75 & HWY 44

8G Industrial Parcel 2

SUMTER COUNTY, FL | GOLDEN TRIANGLE

Industrial Zoning Matrix

INDUSTRIAL USES

- Hazardous Materials
- Research/testing lab for non-hazardous materials
- Manufacturing (enclosed buildings or >300' from residential areas)
- Warehousing/wholesale distribution (entirely or partially enclosed)
- Transportation (parking garages, distribution centers, truck stops, terminals)
- Utilities and services (construction debris landfill, government-operated wastewater treatment)
- Recreation (internet cafés, public parks, open spaces)

HEAVY COMMERCIAL USES

- Radio/TV broadcasting studio
- Medical and dental supplies and equipment; dental laboratories
- Vet clinic, large animals
- Building, heavy construction, and drilling contractors
- Dry cleaning plant, industrial laundry and linen supply
- Newspaper Printing Plant
- Sawmill
- Storage (indoor, and outdoor)
- Wrecker service

Intent of Zoning, Full Land Uses

RETAIL USES

- Chemical supplies dealer
- Commercial and industrial equipment sales (excluding auto, appliance, and electronics)
- Lumber yard
- Plumbing and electrical supplies
- Comprehensive lumber, building, plumbing, electrical supplies, and specialized shops (cabinet, carpentry, awning, sheet metal, sign)
- Pest control services, swimming pool equipment and services, janitorial supplies and services
- Restaurant supplies and equipment, vending machine equipment
- Sex shop and sexually oriented businesses (media, theater, cabaret)

REPAIR AND MAINTENANCE

- Automotive repair and maintenance
- Car wash as principal use (self & full service)
- Commercial and industrial machinery and equipment (except automotive and electronic) repair and maintenance
- Service station (with or without repairs)*

**Allowable, but contact the county beforehand.*

Presented By
John A. Evans, Sr.
407.947.3335 | john@moonbeamlandco.com

Co-Listed with
Justin B. Ruby, SIOR, CCIM
407.865.0311 | justin.ruby@foundrycommercial.com

MoonBeam Land Company, Inc.
BROKERAGE • INVESTMENTS • ADVISORY
LIC. REAL ESTATE BROKER

Co-Listed with
FOUNDRY COMMERCIAL

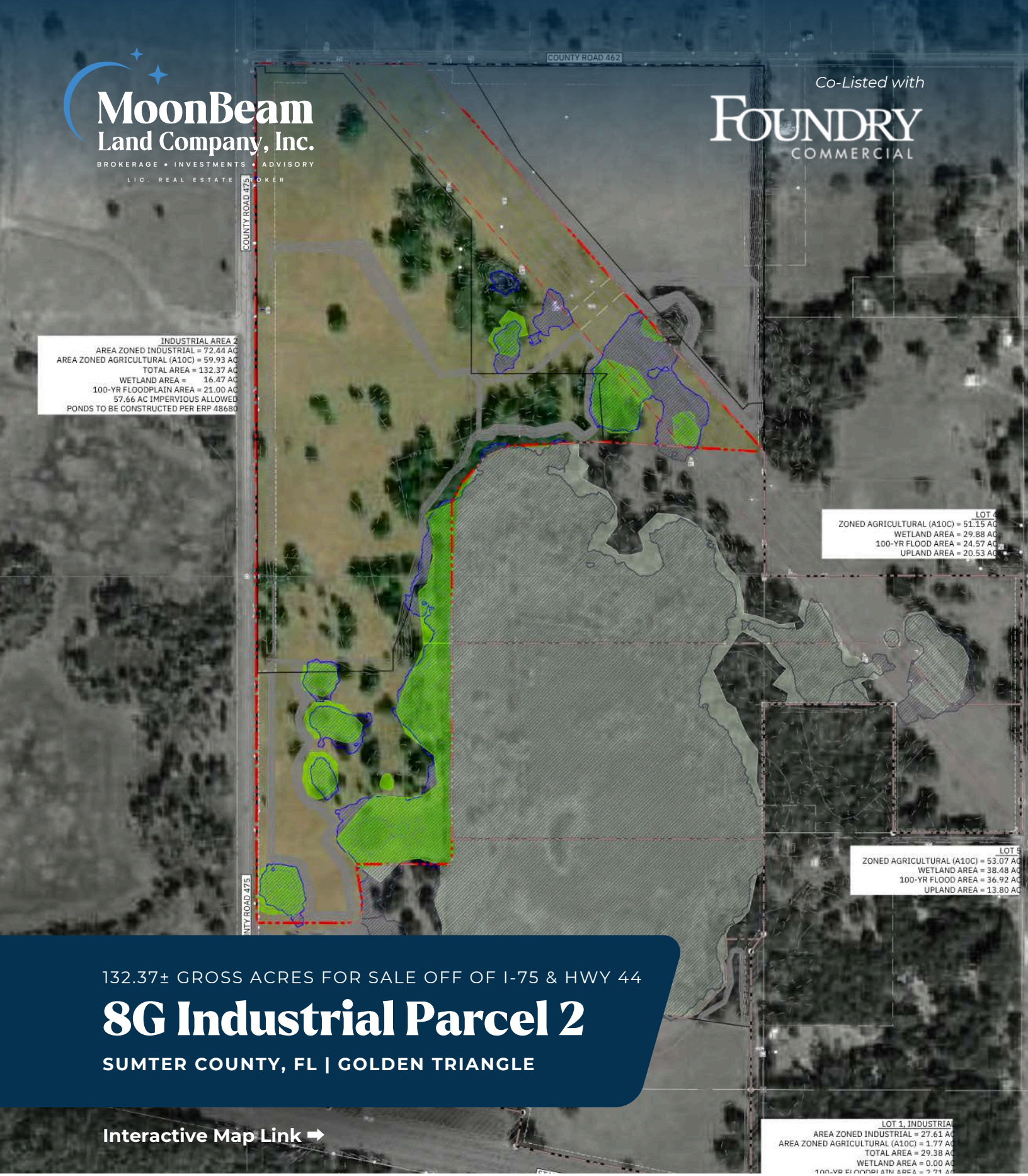

132.37± GROSS ACRES FOR SALE OFF OF I-75 & HWY 44

8G Industrial Parcel 2

SUMTER COUNTY, FL | GOLDEN TRIANGLE

Interactive Map Link ➡

Presented By

John A. Evans, Sr.

407.947.3335 | john@moonbeamlandco.com

Co-Listed with

Justin B. Ruby, SIOR, CCIM

407.865.0311 | justin.ruby@foundrycommercial.com

MoonBeam Land Company, Inc.
BROKERAGE • INVESTMENTS • ADVISORY
LIC. REAL ESTATE BROKER

Co-Listed with FOUNDRY COMMERCIAL

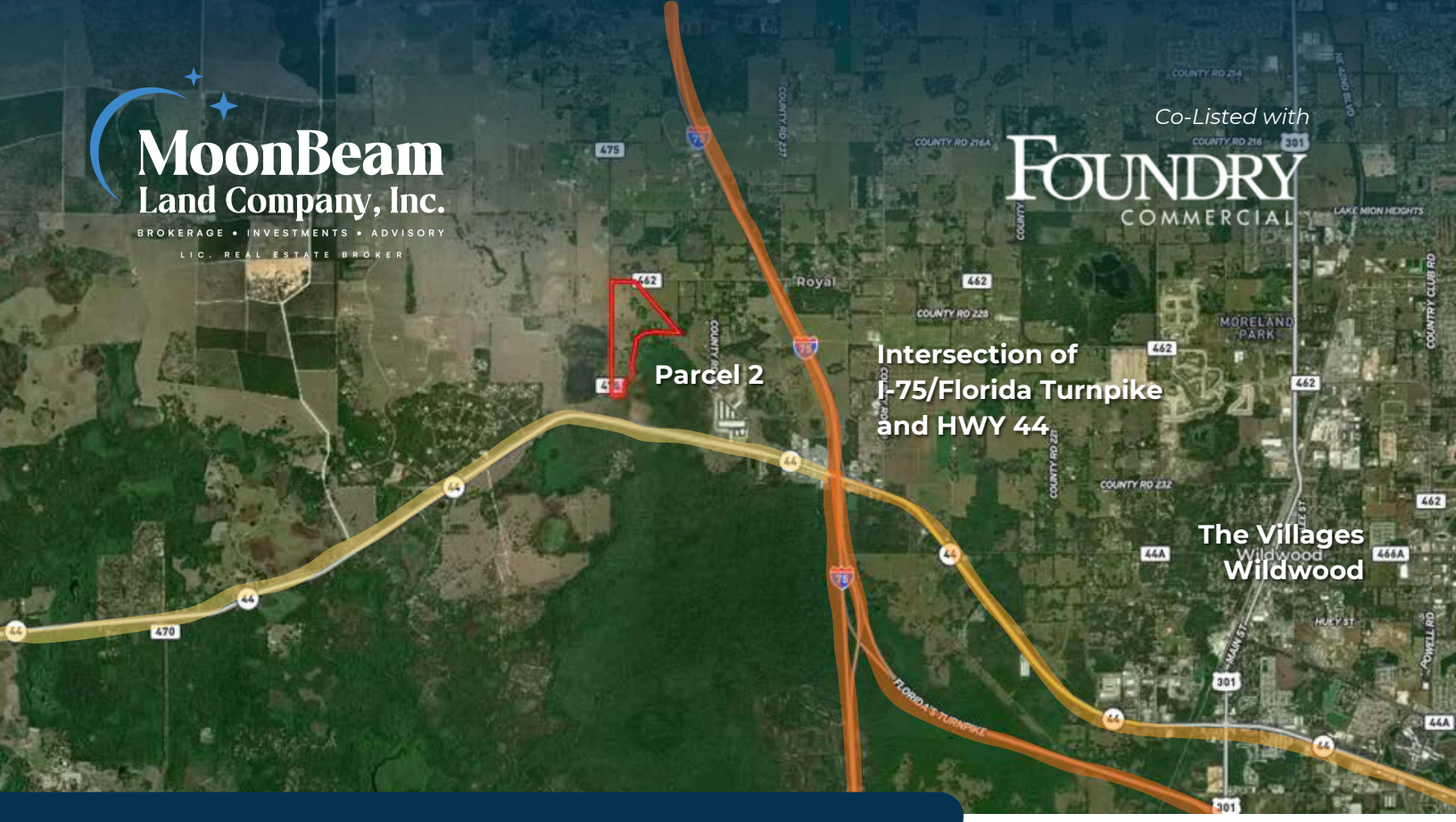

132.37± GROSS ACRES FOR SALE OFF OF I-75 & HWY 44

8G Industrial Parcel 2

SUMTER COUNTY, FL | GOLDEN TRIANGLE

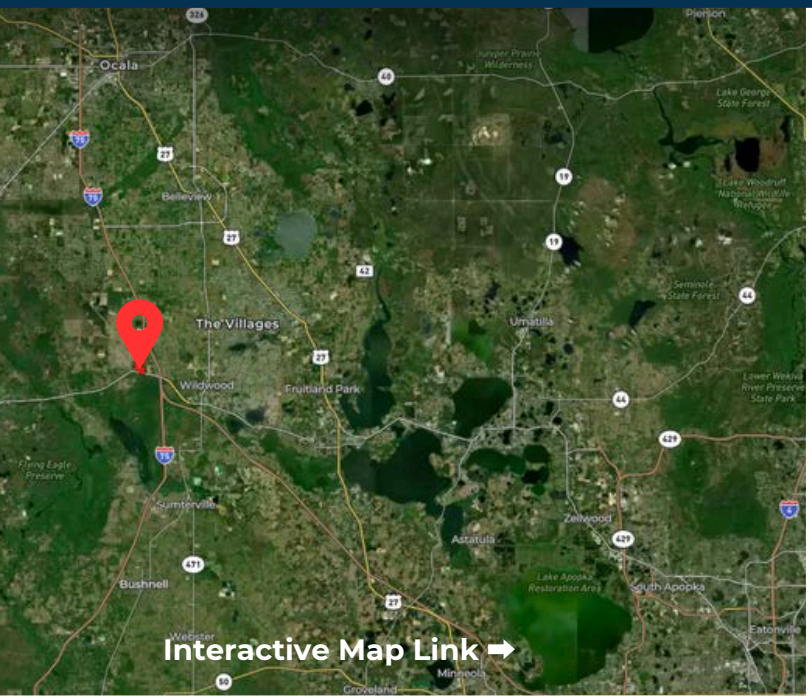

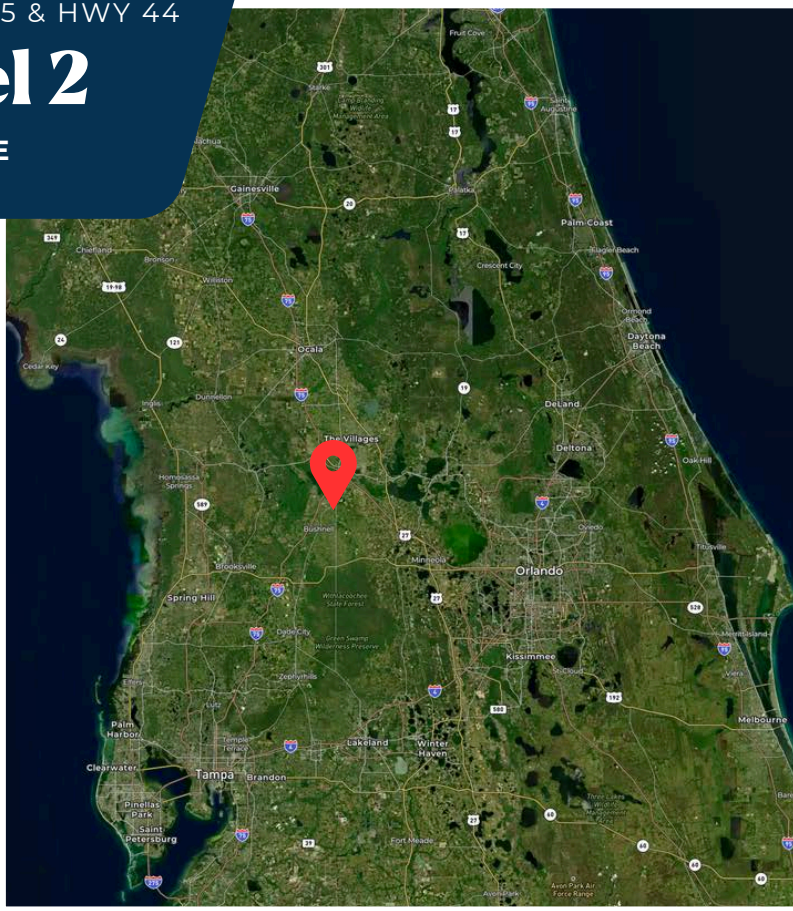

Presented By

John A. Evans, Sr.

407.947.3335 | john@moonbeamlandco.com

Co-Listed with

Justin B. Ruby, SIOR, CCIM

407.865.0311 | justin.ruby@foundrycommercial.com

MoonBeam Land Company, Inc.
BROKERAGE • INVESTMENTS • ADVISORY
LIC. REAL ESTATE BROKER

Co-Listed with FOUNDRY COMMERCIAL

132.37± GROSS ACRES FOR SALE OFF OF I-75 & HWY 44

8G Industrial Parcel 2

SUMTER COUNTY, FL | GOLDEN TRIANGLE

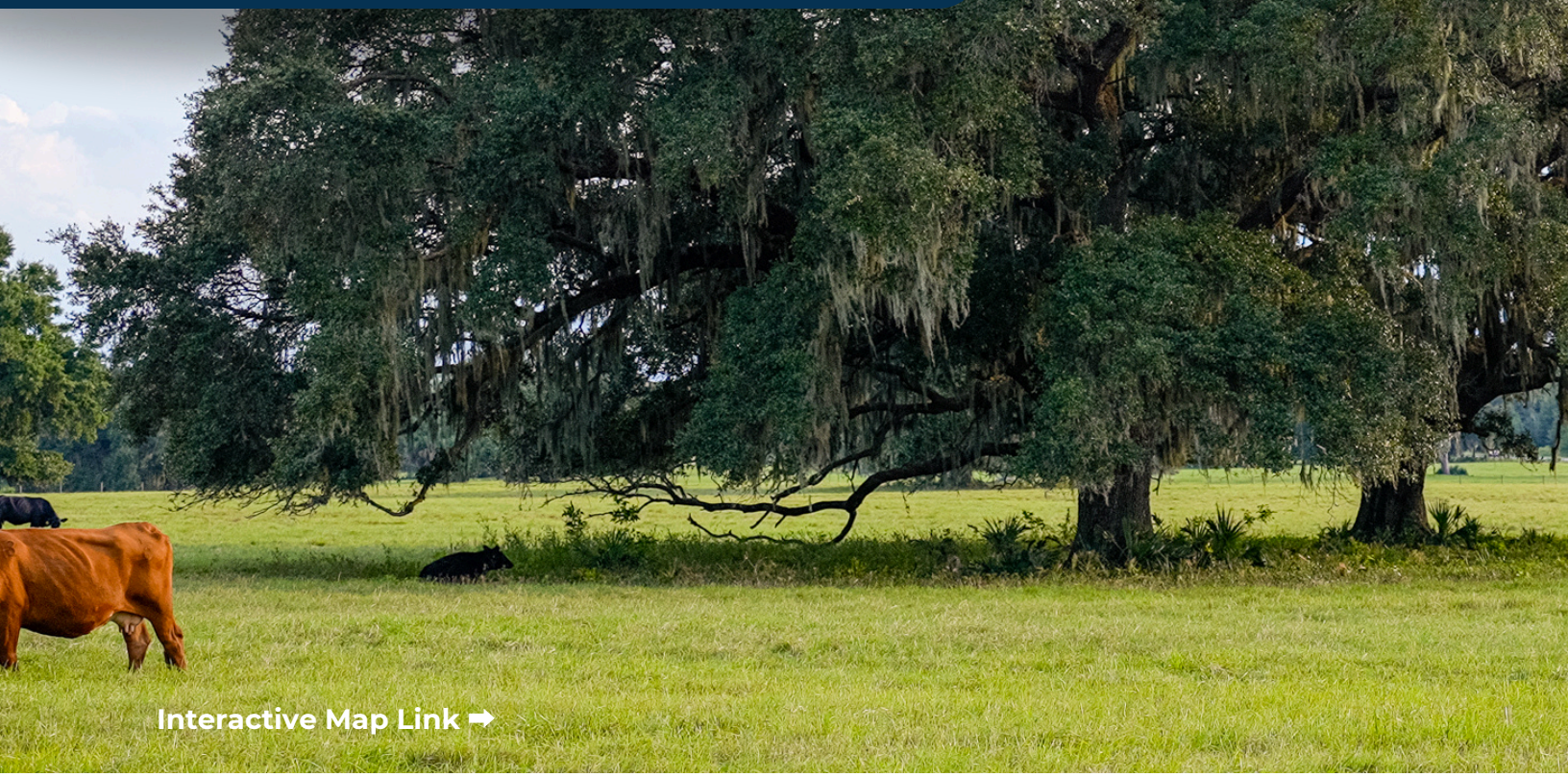

Interactive Map Link ➡

John A. Evans, Sr.
President & Broker
moonbeamlandco.com
407.947.3335
john@moonbeamlandco.com

Justin B. Ruby
LSIOR, CCIM, Principal | Industrial & Logistics
407.865.0311
justin.ruby@foundrycommercial.com

Every effort has been made to provide accurate and reliable information regarding this property. However, all information is believed to be reliable but is not guaranteed by MoonBeam Land Company, Inc. Information should be independently verified by prospective purchasers. This offering is subject to errors, omissions, prior sale, price changes, or withdrawal from the market without notice. The property is offered and conveyed AS IS, WHERE IS, with no warranties or representations, express or implied. MoonBeam Land Company, Inc. exclusively represents the Seller in this transaction. Prospective purchasers are solely responsible for conducting their own independent investigation and due diligence regarding the property, including, but not limited to, title, survey, acreage, zoning, land use, environmental conditions, permitting, utilities, access, taxes, and any other matters affecting the property. The burden rests solely with the purchaser to investigate and determine whether the property meets their intended objectives, including all physical, title, legal, regulatory, environmental, and economic considerations, etc. Buyers should rely exclusively upon their own inspections, consultants, legal counsel, and other professional advisors in evaluating the property. Neither the Seller nor MoonBeam Land Company, Inc. makes any warranty or representation, express or implied, regarding the accuracy or completeness of the information contained herein or the suitability of the property for any particular purpose.