

Payne Co | Hackelman Rd 63
10901 S Hackelman Rd
Coyle, OK 73027

\$330,000
63± Acres
Logan County



**Payne Co | Hackelman Rd 63
Coyle, OK / Logan County**

SUMMARY

Address

10901 S Hackelman Rd

City, State Zip

Coyle, OK 73027

County

Logan County

Type

Farms, Ranches, Undeveloped Land, Hunting Land, Recreational Land

Latitude / Longitude

35.994216 / -97.210988

Acreage

63

Price

\$330,000

Property Website

<https://greatplainslandcompany.com/detail/payne-co-hackelman-rd-63-logan-oklahoma/108431/>



PROPERTY DESCRIPTION

63± Acres | Payne County, Oklahoma

Located on Hackelman Road just a couple of miles north of Highway 33, this 63± acre tract offers an excellent opportunity to own a versatile piece of land in a highly desirable location. Situated between Oklahoma City and Tulsa, the property provides convenient access to Guthrie, Perkins, Stillwater, and surrounding communities while still offering the privacy and freedom of rural Oklahoma living.

As you enter the property, you'll immediately notice the quality grass and open pasture that make this tract well-suited for livestock production. Whether you're looking to run a small cow-calf operation, graze horses, or simply enjoy the benefits of owning productive pastureland, this property is set up to accommodate a variety of agricultural uses.

One of the standout features is the beautiful pond located on the southwest side of the property. Measuring just over one acre in size, the pond provides an excellent water source for livestock while also attracting wildlife throughout the year. The combination of water, grass, and surrounding habitat creates an ideal environment for deer and other native wildlife, making this property appealing to both hunters and outdoor enthusiasts.

In addition to its agricultural and recreational value, the property offers several attractive locations to build a home. With its rolling landscape, pond views, and peaceful setting, this tract would make an excellent homesite for anyone looking to enjoy country living while maintaining easy access to major highways and nearby towns.

An older home is located on the property; however, it is not considered livable and is being given no value. The homesite may offer future possibilities, but buyers should conduct their own due diligence regarding utilities and improvements.

Properties of this size and location are becoming increasingly difficult to find in Payne County. Whether you're looking for a place to build your dream home, run cattle, enjoy hunting and recreation, or simply invest in Oklahoma land, this tract checks a lot of boxes.

Property Highlights

- 63± acres in Payne County
- Located on Hackelman Road
- Just north of Highway 33
- Convenient access to Guthrie, Perkins, Stillwater, Oklahoma City, and Tulsa
- Beautiful 1+ acre pond
- Excellent grass for grazing livestock
- Great homesite potential
- Recreational and hunting opportunities
- Older house on property with no assigned value
- Multiple-use property with agricultural, recreational, and residential potential

This is the kind of property that can serve as a homesite, cattle operation, recreational retreat, or long-term investment all in one package. If you've been looking for a well-rounded tract in a strong location, this Payne County property is worth a look.





Locator Map

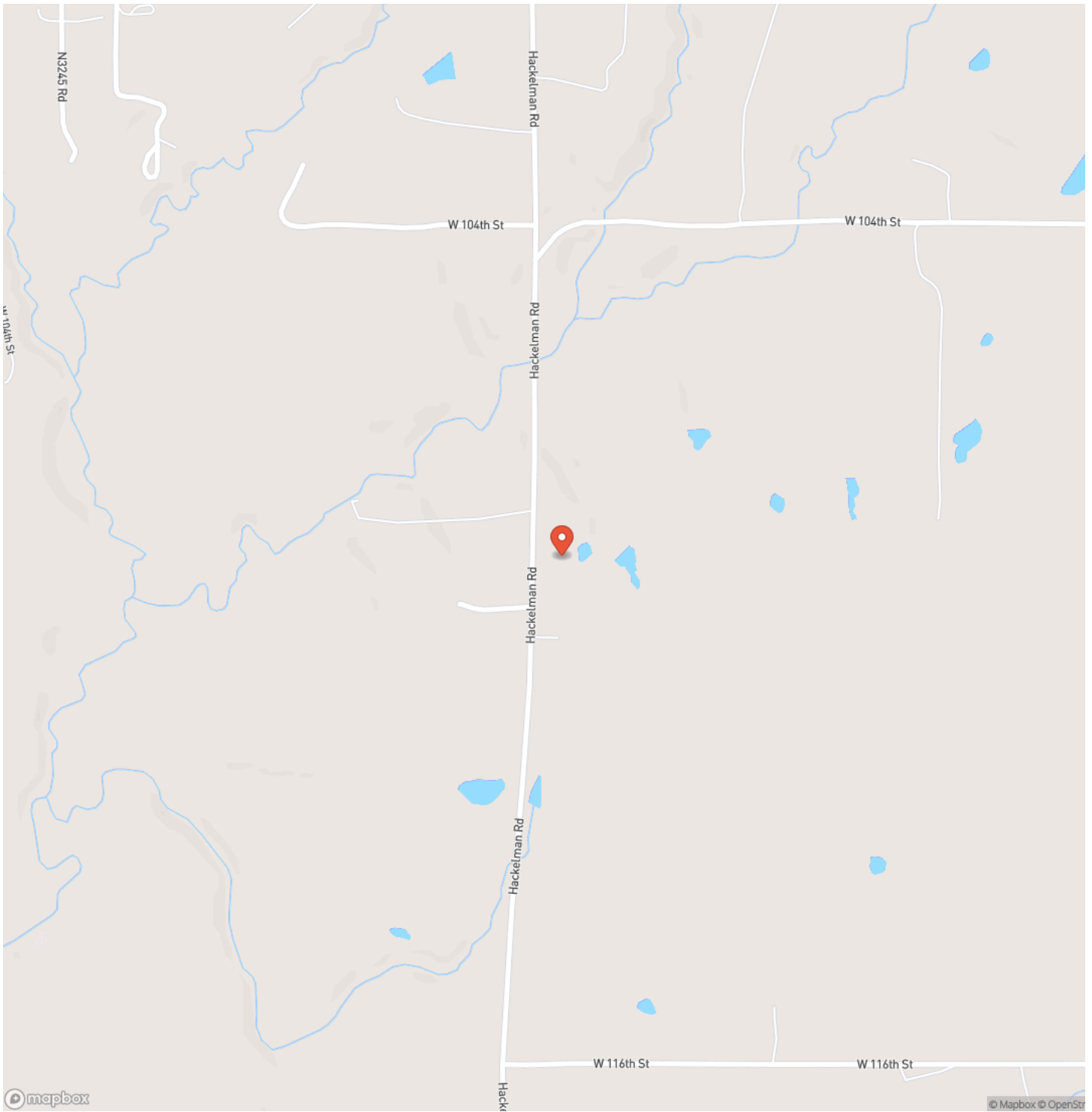

Locator Map

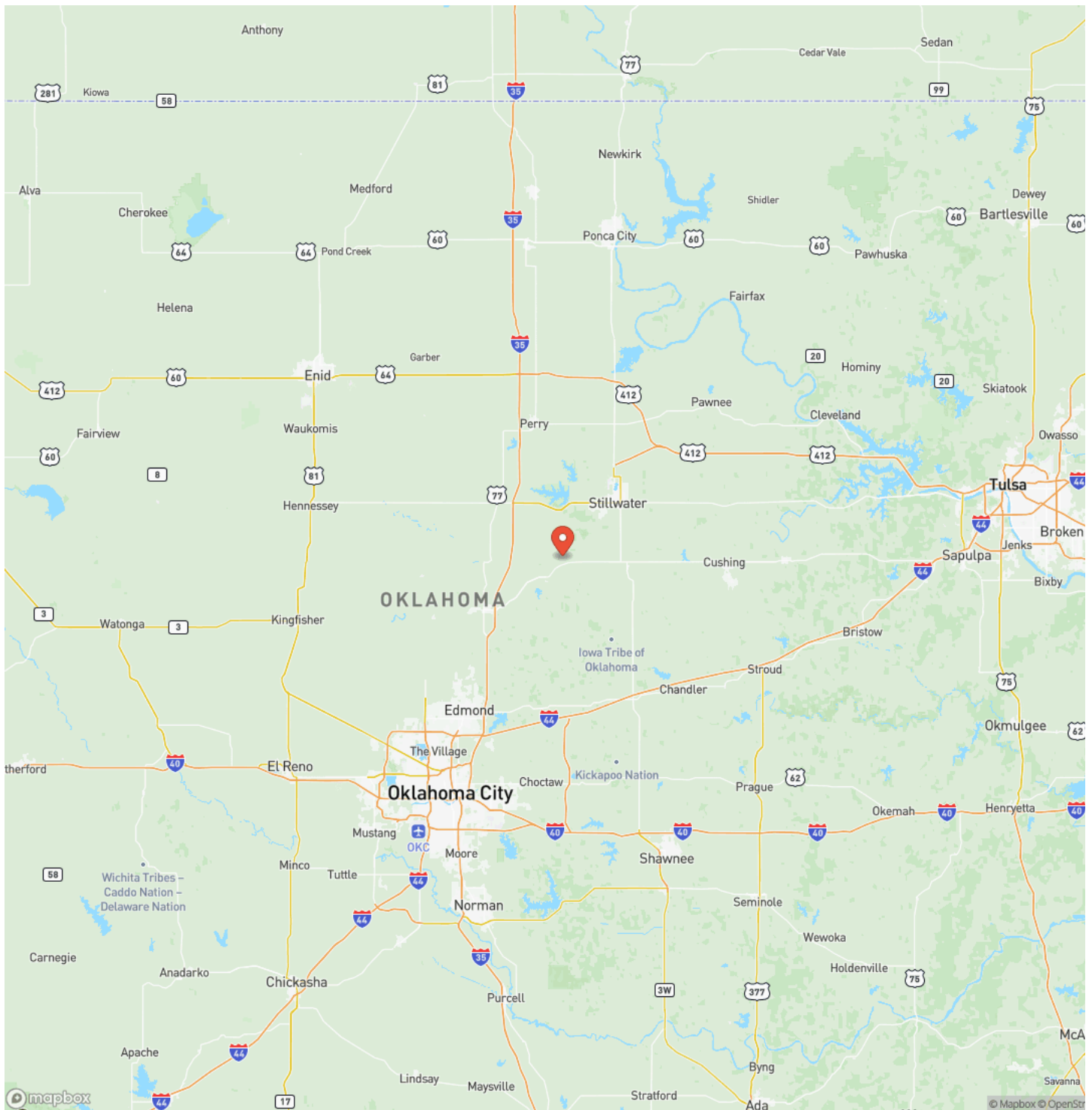

Satellite Map

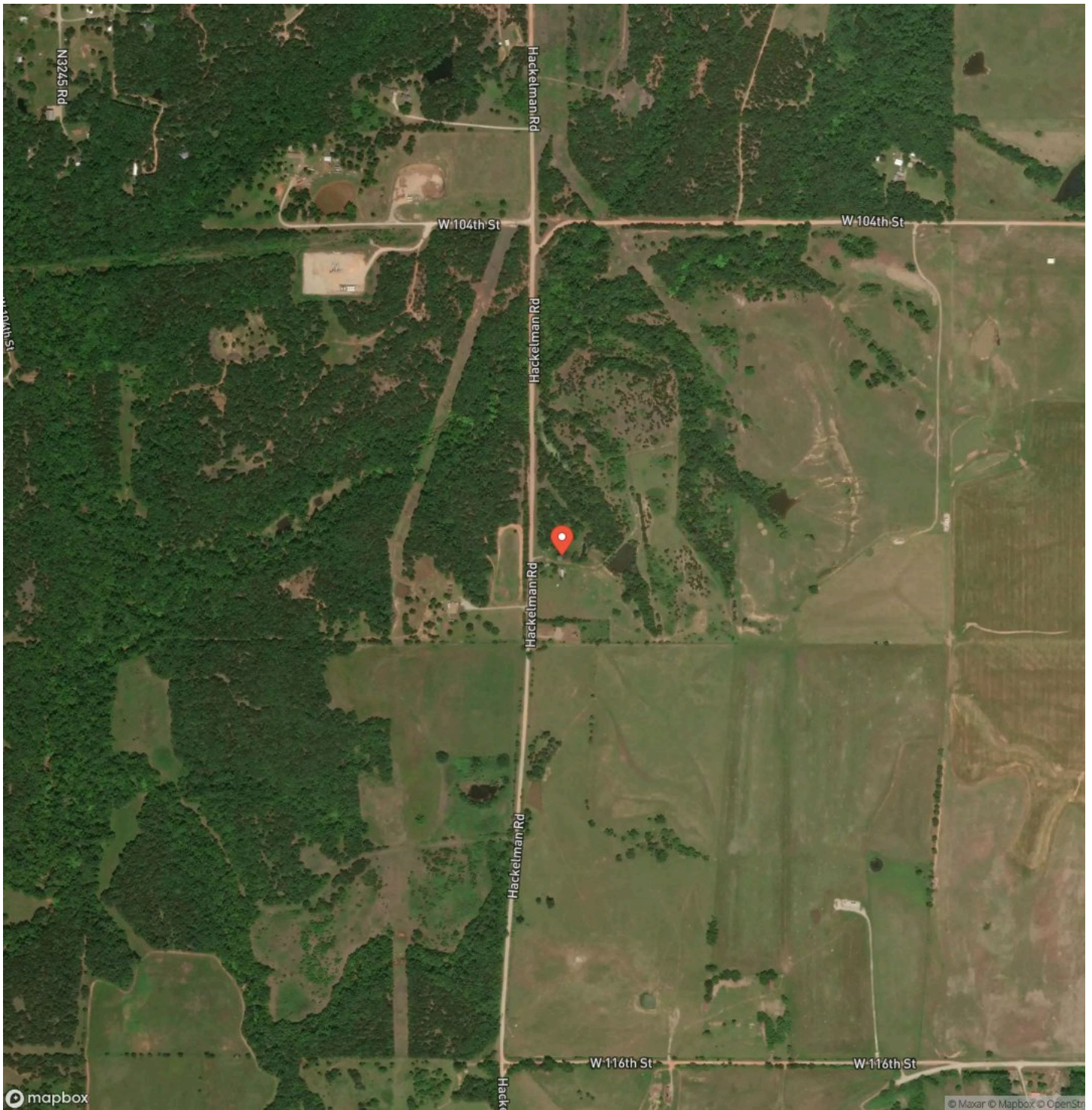

DISCLAIMERS

Information in this brochure is provided solely for information purposes and does not constitute an offer to sell or advertise real estate outside the states in which broker or agent licensed. The information presented has been obtained from sources deemed to be reliable, but is not guaranteed or warranted by the agent, broker, or the sellers of these properties. This offering is subject to errors, omissions, prior sale, price change, correction or withdrawal from the market without notice. All references to age, square footage, income, expenses, acreage, carrying capacity, and land classification, etc. are approximate. Prospective buyers are chargeable with and expected to conduct their own independent investigation of the information and the property and to rely only on those results. Sellers reserve the right to accept or reject any and all offers without liability to any buyer or cooperating broker.

Maps are provided for illustration purposes only, the accuracy is not warranted. Parcels on interactive maps are not adjusted to match aerial backgrounds. This information is for reference purposes only and is not a legal document. Data maps contain errors. The seller and seller's agent are making known to all potential buyers that there may be variations between the location of the existing fence lines and the legal description of the deeded property. Seller and seller's agent make no warranties with regard to the location of the fence lines in relationship to the deeded property lines, nor does the Seller make any warranties or representations with regard to the specific acreage contained within the fenced property lines. Seller is selling the property in an "as is" condition, which includes the location of the fences as they exist. Boundaries shown on the accompanying maps are approximate, based on county parcel data. The maps are not to scale. The accuracy of the maps is not guaranteed. Prospective buyers are encouraged to verify fence lines, deeded property lines and acreages using a licensed surveyor at their own expense.



GREAT PLAINS

LAND CO.

Great Plains Land Company
501 N. Walker St.
Oklahoma City, OK 73102
(405) 255-0051
<https://greatplainslandcompany.com/>

